Second Edition

Newport Daily News.

Second Edition

ESTABLISHED 1846. NEWPORT, R. I., FRIDAY, MARCH 29, 1907.---TEN PAGES. PRICE TWO CENTS.

PROCESSION STARTS ABOUT 2 P.M. EASTER SUNDAY.

Hadn't you better get into line? Baby needs the air so much. Don't believe you're stuck on carrying him, and it's a sure thing wifey isn't. Weather man says Sunday is going to be fine. Now, what a great time you'll all have—a good, long walk, a chat with your friends, and baby'd sleep like a top all night.

50 CO-CARTS.

Our pick of the two best makers in the country. The swellest little turnouts you ever saw—dark blue enamel with upholstering to match and hood or lace parasol to suit your fancy; woven reeds in brown and light coloring, pretty as pictures and not expensive either; for instance—

A dainty little reed cart with woven sides, back and dasher adjustable cushion tire wheels, in green or maroon enamel, upholstered in bedford cord, with ruffled shade to match. $8.25

A. C. TITUS CO., 225-229 Thames Street, Newport, R. I.

COTTAGE,
MEIKLE AVENUE,
7 rooms and bath. $23 a month.
Now is the time to look the list over.
At BRIGHTMAN'S.

Oriental Confectionery
—AND—
Easter Novelties.

Different from any other in the city both appetizing flavors and choice Novelties.

TURKISH CANDY AT HALF PRICE.
200 one-lb. boxes of Turkish Delight (Candy), especially packed and prepared in Constantinople, in their original wooden boxes. Regular price 25c. Easter special 2 boxes for 25c., one 13c

PISTACHIO NUTS.
500 boxes of Salted and Roasted Toothsome Pistachio Nuts. The very best quality nuts produced in Syria, put up in fancy boxes for Easter, per box 20c

CHINESE ORANGES.
300 boxes of Chinese Small Dried and Preserved Oranges, very tasty and delicious, put up in large fancy boxes. Special for Easter, per box 25c

PRESERVED GINGER.
Best quality Chinese Dried Ginger, very appetizing, public favors, packed in air tight tin boxes, ½ lb. box 20c; 1 lb box 30c

ORIENTAL NOVELTIES.
An immense variety of very Original in design and colorings of Easter Bunnies, Chickens, Hens Eggs, Fancy Candy Boxes, Novelties, etc., at unusually low prices, from 1c., 5c., 10c. up

The NEW STORE, JOHN H. KAZANJIAN & CO.
Cor. Bath Road. TEL. 85. 166-168 Bellevue Avenue.

PROJECT A GREAT SUCCESS.

As to Attendance of State Militia at Joint Encampments.

WASHINGTON, March 29.—So far as the attendance of state militia at the joint encampments this summer is concerned, General Murray, chief of artillery, is now assured by the responses received from the governors and adjutant generals of the states having militia organizations that this novel project is sure to be a great success. A number of the states now wish to combine their annual militia encampments with the joint drills, which would completely swamp the resources of the coast artillery in the matter of providing for the reception of the militiamen.

The governor of California has just notified the War Department of the acceptance of the invitation to the joint drills, and has asked that provision be made for the participation of all of the 52 militia infantry companies in the state. The War Department had proposed to entertain only 37 companies at the outside. So General Murray today wrote the governor of California, proposing that the 15 additional companies be encamped by the state at its own expense in the neighborhood of the regular posts, when they will be given an opportunity to take some part in the joint movements of the regulars and the militia.

He also sent a similar communication to the governor of Connecticut, which state asked him to provide for 19 companies, whereas he had accomodations for but 14 companies. The post commanders in Connecticut and in California will be instructed to prepare programs for the joint drills that will afford ample employment for the surplus militia companies if they care to accept the suggestion to encamp near the posts.

TO FINISH REPORT ON ORIENT.

General MacArthur Relieved From Command of Pacific Division.

WASHNGTON, March. 29.—Lieutenant General Arthur MacArthur was today relieved from the command of the Pacific division and ordered to Milwaukee, Wis. This action was taken at the request of General MacArthur, who has found it impossible while discharging the manifold duties of commander-in-chief of the important military division with headquarters at San Francisco, to carry out his cherished scheme of completing the elaborate report he was charged to make by the War Department upon the results of his long trip of inspection in the Orient. It is probable that the completion of this task will consume all the remaining years of General MacArthur's active service. His successor in command of the Pacific division has not yet been named, and it is probable that in view of the approaching abolition of the military division plan and the return to the old system of department command no designation will be made at present.

MARCH 27, 1907.

Carpet Remnants.

40 small remnants of Axminster Heavy Carpet of $1.65 yard quality, about one yard and a half long—just the right size for a good sized rug—in various colors and patterns at

75c. Each.

THE KAZANJIAN COMPANY, Kazanjian Building.
Telephone 1011.
See Our New Arrivals in Rugs, Carpets and Mattings.

FRENCH TROOPS OCCUPY OUDJA.

Several Companies Quartered in and Outside City.

Governor Gives Assurances of Friendliness.

OUDJA, Morocco, March 29.—A column of French troops occupied this city at 10 a. m. The Moorish governor met the French commander, and gave the latter an assurance of the friendliness of the population. No further incidents occurred.

Two companies of French Zouaves and a detachment of cavalry are quartered in Oudja. Three battalions of infantry and a battery of artillery are encamped outside the city.

ORDER WILL BE MAINTAINED.

Assurances Given French Officials by Sultan's Representatives.

TANGIER, Morocco, March 29.—The representative of the Sultan of Morocco, Mohammed El Torres, today called upon the French minister, M. Regnault, and also on commander of the French cruiser Jeanne D'Arc, with both of whom he had courteous interviews. He assured the French minister that measures had been taken for the maintenance of order and for the security of the Europeans in Morocco.

French cruiser Lalande, which arrived here with the Jeanne D'Arc, left Tangier from Mazagan today, in order to transport the body of Dr. Mauchamp, the French citizen who was murdered at Morocco City, from Mazagan to this port.

AGAINST SOUTHERN PACIFIC.

Bill Asking That Road be Restrained Paying Dividends.

Henry Crawford of this city announced that a bill of equity in behalf of the Crocker Estate Company of San Francisco and Thomas H. Hubbard of New York has ben filed in the circuit court of Austin, Texas, asking that the Southern Pacific Railroad Company be restrained from paying dividends upon its common stock amounting to $4,000,000.

The court is asked to decree that the Union Pacific railroad which is in constant and natural competition with the Southern Pacific between San Francisco and New Orleans, "contrary to public policy, and in violation of the laws of the United States and the laws of Texas."

The bill asks that the court enjoin the Union Pacific company and its officers or agents from hereafter voting on any stock of the Southern Pacific Railroad Company, or exercising any direction or control over the Southern Pacific road or over its finances, including the Galveston, Harrisburg & San Antonio Company. It is said by the complainants that fully to protect the liens and priorities of the second mortgage, west division bonds, that he court will either appoint a receiver for the "western division," or direct the mortgage trustees to enter into possession, and operate the lines under the direction of the court.

The complainants say that they hold more than $2,000,000 of the total of $6,354,000 of second mortgage bonds of the Galveston, Harrisburg & San Antonio company, and aver that the interest and sinking fund instalments past due amount to $2,500,000, and claim that inasmuch as the Southern Pacific assumed and agreed to pay the interest and sinking fund instalments, the bondholders have the right to enforce their claims against the Southern Pacific Company.

It is claimed in the bill that the railroad paid interest on bonds, declared dividends when they should have paid the interest on the mortgage bonds, and the court is asked to decree accordingly.

PREVENTED FIRE PANIC.

Otto Kelsey Testifies That He Succeeded in Avoiding Crisis.

ALBANY, N. Y., March 29.—That Otto Kelsey, state superintendent of insurance, realized the imminence of a panic in the fire insurance field, and that he not only tried but succeeded in avoiding such a financial crisis during the six months following the San Francisco earthquake, was the substance of his own testimony brought out by his counsel, ex-Judge Edward Hatch, before the senate judiciary committee today.

Mr. Kelsey said his information came from insurance journals, private sources and business men. Every day for six months he conferred by telephone either with First Deputy Superintendent Robert H. Hunter or with Chief Examiner Isaac Vanderpool of the New York office of the department, and instructed them to keep him posted as to losses, payments and compromises for the purpose of determining the status and solvency of the companies. Mr. Kelsey said he found Mr. Vanderpool's information always reliable, and it was upon it hat he formulated his orders.

IMPROVEMENT IN FEBRUARY.

Exports to the Orient Returning to Normal Conditions.

WASHINGTON, March 29.—Exports to the Orient show an improvement in February, according to figures compiled by the bureau of statistics of the Department of Commerce and Labor, and suggest a return to normal conditions of that trade which showed a falling off in 1906. The recent reduction in exports to the Orient from the Uunted States occurred chiefly in the trade with China and Japan.

The exports to Japan during last February were $3,402,852, compared with $3,003,295 in February, 1906; to the Chinese empire $1,855,582, as compared with $2,940,215 in the same month of last year. The statement says that this decrease seems to be due in part at least to a falling off in the general imports into that country, though the reduction in total imports is probably not so great proportionately as that in the imports from the United States.

LATEST NAVAL NEWS.

Orders of Officers Issued by the Department Today.

(Special despatch to the News.)

WASHINGTON, March 29.—The following orders to officers were issued by the Navy Department today:

Commander F. W. Coffin, detached from the command of the Southery and granted three months' sick leave.

Ensign H. Powell, granted three months' leave.

Passed Assistant Surgeon J. H. Holloway, detached from duty with a recruiting party and ordered to the Indiana.

Passed Assistant Surgeon E. M. Brown, detached from the naval hospital at San Juan and ordered to the medical school at Washington.

Passed Assistant Surgeon C. E. Ryder, detached from the recruiting station at Omaha and ordered to the Vermont.

Passed Assistant Surgeon M. Brown, detached from the department of sanitatio non the Canal zone and ordered to the bureau of medicine and surgery, Washington.

Passed Assistant Surgeon F. M. Bogan, detached from the recruiting station, Baltimore and ordered to the medical school, Washington.

Assistant Surgen H. A. May, detached from the Indiana and ordered home.

Assistant Surgeon J. L. Belknap, detached from duty with the marines in Cuba and ordered to the Kentucky.

Assistant Surgeon W. F. Schaller, detached from the naval medical school and ordered to the Brooklyn.

Assistant Surgeon H. L. Brown, detached from recruiting duty and ordered to the navay medical school.

Assistant Surgeon F. M. Schook, detached from the navay hospital, Mare Island, and ordered to the department o fsanitation on the Canal zone.

Assistant Surgeon F. M. Munson, detached from the naval proving ground, Indian Head, Md., and ordered to the naval medical school.

Acting Assistant Surgeon F. D. Chappaleur, detached from the naval medical school and ordered to the naval hospital, Pensacola.

Acting Assistant Surgeon D. H. Casto, detached from the naval medical school and ordered to the recruiting station, Baltimore.

Acting Assistant Surgeon E. E. Curtis, detached from the naval medical school, and ordered to the naval hospital, Norfolk.

Acting Assistant Surgeon A. McK. Jones, detached from the naval medical school, and ordered to duty with recruiting party No. 4.

Passed Assistant Paymaster F. T. Watrous, detached from the Franklin and placed on waiting orders.

Patchin.

FOR COAL PASSER DOUGHERTY.

Requisition Papers Signed by Governor Higgins.

(Special despatch to the News.)

PROVIDENCE, March 29.—Detective Ahearn of Providence, Inspector Griffith of Newport and Detective Miller of Atlantic City appeared before Governor Higgins this morning, seeking requisition papers for Coal Passer Charles L. Dougherty, who was turned over to the Newport police a few days ago by the navy authorities, to answer to a charge of administering poison to his cousin in Atlantic City. After hearing the officers and examining the papers brought from New Jersey, Governor Higgins signed the desired requisition papers and Officers Griffith and Miller left for Newport, where the man is held in custody, awaiting the arrival of the papers.

COURT-MARTIAL CONCLUDED.

Witnesses Testify That Swift and Yarnell Did Their Duty.

FORT MONROE, Va., March 29.—The trials by court-martial of Captain William Swift and Lieutenant Harry E. Yarnell, on charges of neglect of duty in allowing battleship Connecticut to run aground on entering Culebra harbor January 13 last, were concluded today. Upon the case of Captain Swift being completed and the record signed, that of Lieutenant Yarnell was taken up and occupied but a short time.

All the witnesses have testified that the two officers were at their posts of duty, and did their whole duty in bringing the ship into the harbor, and that every precaution was used to hold the ship on her course. That she got off her course sufficiently to graze the submerged rock, as stated, must have been due to irregularities of the engines, the revolutions of the port and starboard propellers being different, and the natural difficulty in steering a battleship in shoal water, where tidal effects are strong. The court's report will be forwarded to Washington and will be given out by the Navy Department after being reviewed.

FOR SUPPORT OF POOR WOMEN.

Investigation to be Made Into Distribution of Income.

BRATTLEBORO, Vt., March 29.—Because of dissatisfaction over the distribution of the income from the estate of Thomas Thompson, who in his will left a large sum for "the relief and support of poor seamstresses, needle women and shop girls in temporary need from want of employment, from sickness or from misfortune in the towns of Brattleboro, Vt., and Rhinebeck, N. Y.," an investigation has been begun by the local society of seamstresses, needle women and shop girls, with a view to determining just who are the proper beneficiaries under the will. According to members of the society, the share of Brattleboro women from the income amounts to about $30,000 annually, but it is asserted that many who have deserved help have received none from the fund.

At a meeting of the society recently held Mrs. A. J. Currier, the president, said that an independent committee of young women, headed by Mrs. Charles Welcome, had started an agitation for an investigation of the distribution of the income from the Thompson bequest. Mrs. Welcome, in speaking for the committee, said the committee is not prepared to make an accusation against anybody, but desires to protect the rights of the beneficiaries, many of whom, she said, thought they are not receiving what they are entitled to get in the way of aid. The meeting appointed a committee of eight to investigate the cause of the dissatisfaction and engage counsel to assist it.

NOW RECOGNIZED BY COSTA RICA.

New Provisional Government of Honduras.

stablished After the Capture of El Triunfo.

MANAGUA, Nicaragua, March 29.—Costa Rica has recognized the provisional government of Honduras.

The provisional government of Honduras was established February 20 after the capture of the town of El Triunfo, Honduras, the previous day by the allied Nicaraguan troops and Honduran revolutionary forces. This government or junta was headed by Maximo Rosales, Miguel Oqueli and Ignacio Castro, prominent Honduran revolutionists.

It was announced from Managua March 26 that Tegucigalpa, the capital of Honduras, was then in possession of the Honduran junta, which was supported by the Nicaraguan forces in the field.

EXCEPT IN WAY OF PEACE.

Guatemala Has Not Interposed Itself in the War.

NEW YORK, March 29.—Mr. R. Bengoechea, consul general for Guatemala at New York, received and made public today the following despatch from the secretary of state of Guatemala:

"Correct the news given by the press; Guatemala has in no way whatever interposed itself in the present Central American conflict except to proffer its good offices for peace."

The secretary's despatch was dated March 22.

WILL GO NO FURTHER.

Mexico Ready to Join United States for Mediation in Central America.

MEXICO CITY, March 29.—"Mexico will on no condition join the United States in a joint intervention between Nicaragua and Honduras" was the positive declaration of Minister of Foreign Affairs Mariscal at the foreign office last night.

"This government is ready at any time to join the United States in offering its good offices in friendly mediation, but will go no further. Should President Roosevelt decide to intervene he will be obliged to act independently as far as President Diaz is concerned."

It was pointed out at the foreign office that it is the intention of the Mexican government to offer friendly offices of the republic, and that this step is prompted by purely altruistic motives. Mexico has no interest whatever in either Honduras or Nicaragua. She has no navy with which to patrol the Central American coasts and feels under no obligations to incur the enormous expense of equipping an army of intervention.

IN ORATORICAL CONTEST.

Young Filipino Student Will Represent State of Illinois.

WASHINGTON, March 29.—Now honors have been brought to the Philipine students who are being educated in this country by Miguel Nicdao, who will represent the state of Illinois in an inter-state oratorical contest soon to be held at Emporia, Kan. Nicdao is a student at the state normal school, at Normal, Ill.

At Cornell University the Philippine students have organized a sextette, which has become one of the most popular organizations in the college.

At the normal school in De Kalb, Ind., the young Filipinos organized a champion football team, which recently defeated the faculty team.

There are now 182 young Filipinos attending school in this country as the wards of the Philippine government, most of them being scattered among the state institutions in the Middle West.

NOTICE!

Now is the time to come in and select your Easter Lilies and other Plants, Cut Flowers, etc.
Exhibition Thursday and Friday.

H. J. HASS, 196 Thames St.

For the Easter Trade.

Fresh Premium Hams and Bacon.
Spring Broiling Chickens.
Fancy Vermont Turkeys.
Island Veal.
Asparagus, String Beans, Green Peppers, Beet Greens, New Beets, Mint, Jerusalem Artichokes, Rhubarb, Lettuce, Egg Plant, Celery.

H. H. BARKER,
Marlboro Market,
94 Thames St., Cor. Marlboro

If you would like to see one of the best lines of Spring woolens for men ever shown in Newport go in today and look over Commerford's goods at 218 Thames St.

FOR EASTER.

Genuine Spring Lamb.
A large invoice of Turkeys, all sizes.
R. I. Roasting and Broiling Chickens.
Milk-fed Ducklings, Island Fowl,
Hill Top and Coggeshall Farm eggs 25c. doz.; 4½ doz. $1.
Duck Eggs 35c. doz.
Hothouse Tomatoes, Oyster Plants, Dandelions, Rareripes, new Cabbage, Spanish Onions, Spinach, Kale, new Potatoes, String Beans and Lettuce.
Grape Fruit and a choice line of Navel Oranges.

J. ALTON BARKER,
346 & 348 Thames Street.

PICK STRUCK CARTRIDGE.

Explosion in New York Causes Frightful Injuries Among Workmen.

NEW YORK, March 29.—Two unknown Italian workmen were fatally injured today by an explosion in the excavation for the new Pennsylvania railroad station caused by the pick of a workman striking an unexploded forcite cartridge. A gang of 10 men were loading boulders on flat cars when the explosion occurred, and all were knocked off their feet. The two men nearest the cartridge were frightfully mangled, their limbs being shattered and their skulls fractured. Luigi Toino, foreman, and Frank F. Cowthra, assistant superintendent, were arrested, charged with criminal negligence.

Several other workmen were less seriously injured. They were treated at near-by hospitals.

TO CO-OPERATE IN DISPUTES.

Agreement Between Railway Trainmen and Railway Conductors.

BUFFALO, N. Y., March 29.—A secret conference between delegates of the Brotherhood of Railway Trainmen and the Order of Railway Conductors, which has ben in progress here for two days, closed early today, after ratifying an agreement formulated at Indianapolis recently to federate on all matters in dispute with the railroad companies. It calls for co-operation of the officers of both bodies in order to present a bold front to their employers.

DIES OF APOPLEXY.

Frank A. Ehret, Wealthy Brewer and Horse man, Succumbs to Disease.

NEW YORK, March 29.—Frank A. Ehret, 41 years of age, son of George Ehret, a wealthy brewer, died suddenly of apoplexy last night. Mr. Ehret was well known in racing circles. He formerly owned an extensive racing stable which included Yorkville Belle and other fast horses. In 1898 he married Ada Dare, a burlesque actress but two years later the couple went into the courts and secured a divorce.

STEAMERS ARRIVED.

BOSTON, March 29, Ivernia, from Liverpool.

NEW YORK, March 29, Konig Albert, from Genoa and Naples.

BOSTON, March 29, Lanenstrian, from London.

BOCK BEER
Is Now Ready
For delivery in wood or glass

SEND YOUR ORDERS TO

D. W. SHEEHAN,
18 and 20 KINSLEY'S WHARF.
Phone No. 236

Geo. E. Vernon & Co.

Cabinet Makers, Decorators
—AND—
Upholsterers.
IMPORTERS OF
Antique Furniture
91 John Street.

"THE WISE MAN
Changes his mind sometimes but the fool never does." The world is
GROWING WISER
And prepared paints are becoming more popular. The wise man
KNOWS BETTER
Than to use short-lived "lead and oil." He uses L. & M. Prepared Paints.
SOLD ONLY BY
RALPH R. BARKER, 99 SPRING STREET.

Are you married to some particular market? If not, try ours.

The quality of our meats and the reasonableness of our prices have caused more divorces from butchers than anything else we know of.

F. B. Cuggeshall, 2 Washington Sq

THE BEE HIVE

Ladies' Easter Neckwear.

To add the dainty finishing touch to the Easter Costume, we offer wide choice of the newest styles in Neckwear.

There is so much of charming originality in the new Neckwear fashions—so much that is novel and out-of-the-ordinary—that selecting requires considerable study.

Our showing is completely representative of all that is favored in bow and tie effects, Jabots in fan-like tab form, lace and lingerie pieces, Yokes, Stocks, Chemisettes, etc., and prices are unusually moderate.

From 25c. to $1.25

English Piccadilly Coats
For Girls and Misses.

Piccadilly Coats are pronouncedly the vogue in Spring Wraps for girls and misses—and very deservedly so. No more graceful and stylish garments for the young have yet been conceived.

Of these we have lately received a full range of models and sizes—all impressive of the most artistic designing and perfect finish.

Our prices on these Coats are exceptionally low, considering their aristocratic fashioning and look, and only extra good buying enables us to offer these excellent values.

From $4.95 to $16.50

HESS-LEYS CO.

This Morning's News.

THAW ANSWERS RATIONALLY.

Counsel for Defense Confident After His Examination.

NEW YORK, March 28.—Harry K. Thaw today was subjected to an inquisition by the commission in lunacy appointed by the court to determine whether he is capable at the present time of advising his lawyers and of understanding the proceedings against him. He was plied with questions for more than two hours, and at the end of that time his attorneys were smiling and confident. They declared he had passed through the ordeal with a degree of success which exceeded their most sanguine expectations. They said that while they were fully satisfied in advance of the soundness of his intellect, he manifested a grasp upon the intricate points in the case which surprised them.

Thaw's answers to all questions, taken by themselves, were rational. As to his manner, his actions and expression in making the answers there was a difference of opinion. His keyyers said that they were perfectly satisfied with the way he conducted himself, and that he must have made an excellent impression on the commission. He was bright and cheerful, they said, and showed no petulancy.

There was no denial from the district attorney's office that Thaw's answers were rational enough. It was said, however, that his bearing was not that of a man in possession of his mental faculties. Beyond that there was no comment from the district attorney's side of the case.

The examination was conducted behind closed doors and when a few minutes before 5 o'clock this afternoon an adjournment was taken until 10 o'clock Saturday morning no one connected with the hearing before the commissioners would discuss the details of the inquiry.

The most important feature of the day's proceedings was the decision of the commission to limit the scope of its inquiry to the exact language of the statute—to determine solely the question as to whether or not Harry K. Thaw is able today to understand the nature of the court proceedings against him and is able to advise his counsel in a rational manner.

District Attorney Jerome announced to the members of the commission that all of the experts he had employed in the case had advised him that Thaw is suffering from a typical case of paranoia—a disease of the mind in which the recoveries are limited to two or three per cent. He offered to adduce testimony to support this statement, but the commission waived it aside, saying that the purpose of the inquiry was a very simple one and had to do not with any classification of mental disease, but with the prisoner's present state of mind as judged by laymen.

In laying this decision the commission confronted the district attorney with the very position he has maintained on putting Thaw on trial for his life. Mr. Jerome contends that Thaw was suffering from paranoia on the night of June 25 last, when he shot and killed Stanford White, but he added that paranoids often have knowledge of what they are doing, and that Thaw knew the nature and quality of his act in killing White and knew that the act was wrong. Thus, while medical experts may determine today that Thaw is still suffering from paranoia, the question to which the lunacy commission has decided to confine itself deals solely with Thaw's knowledge as to the proceedings against him and his ability to advise his lawyers.

To put Thaw thoroughly at ease the commissioners addressed their questions to him in a conversational tone, and in a casual manner, as if he were in conference with them, asked him from time to time to explain incidents in the trial which had called forth certain of the letters placed before the commission by Thaw's attorneys. It was said that Thaw answered the questions calmly and went into long explanations of some of the notes he had addressed to Mr. Delmas while his trial was in progress. These notes and letters were made a part of the affidavit filed by Mr. Delmas with Justice Fitzgerald when Thaw's counsel were opposing the appointment of a commission.

Thaw's examination was not concluded today, and he will again appear before the commission when it meets Saturday morning, no session being scheduled for tomorrow—Good Friday. The Saturday session also will be held behind closed doors. The commission had not determined today whether or not a physical examination of the defendant would be necessary. There was an intimation, however, that the men who are to report as to Thaw's present condition would content themselves with an observation of him during his mental examination.

Hardly had the commissioners seated themselves when Thaw appeared. He was directed to a chair within the inner consul rail and sat directly beneath the eyes of the men whose decision as to his present mental capacity is of such vital import to him. Thaw appeared to be in excellent spirits and sat unflinchingly under the steady gaze they turned upon him. In the big court room there were only the newspaper reporters and four of the prisoner's family, his wife, Evelyn Nesbit Thaw, who have never missed an opportunity to be near him since he was placed on trial, and his two brothers, Edward and Josiah Thaw. Mrs. Thaw sat between the brothers.

PLAN FOR INDUSTRIAL PEACE.

Chief Justice Fuller Elected President at Meeting of Foundation.

WASHINGTON, March 28.—Five of the seven trustees of the Foundation for the Promotion of Industrial Peace authorized by recent act of Congress to take over and administer the $46,000 Nobel peace prize awarded to President Roosevelt, and which forms the nucleus of a fund the income of which is to be used in bringing together in Washington representatives of capital and labor with a view to arriving at a better understanding between employers and employes, met here today and perfected a permanent organization.

Those present were Secretaries Straus and Wilson, former Mayor Seth Low of New York and Thomas G. Bush of Birmingham, Ala., representing the general public, and Marvin A. Hughitt, president of the Chicago & Northwestern railroad, representing capital. The absentees were Chief Justice Fuller and John Mitchell, president of the United Mine Workers of America.

Chief Justice Fuller was elected president, Seth Low treasurer and John Mitchell secretary.

Those selected to be members of "The Industrial Peace Committee" of nine required by the act are as follows: On the part of the public, Archbishop Ireland, Marcus N. Marks of New York and Ralph M. Easley of New York. On the part of employers, E. H. Gary, chairman of the finance committee of the United States Steel Corporation; Lucius Tuttle, president of the Boston & Maine railroad, and J. Gamble Jordan of Columbus, Ga. On the part of employes, Samuel Gompers, president of the American Federation of Labor; Daniel J. Keefe, president of the Longshoremen's Association, and Warren S. Stone, president of the International Brotherhood of Locomotive Engineers.

Their duties are to receive from the trustees the income derived from the fund and use it in furtherance of the purposes of the organization; to arrange for annual conferences in Washington of representatives of capital and labor; to receive suggestions for the subjects to be discussed at such conferences, and to arrange for the publication of the results of the annual and special conferences.

The meeting was suspended in order that the trustees might take luncheon with President Roosevelt. Upon that occasion the President thanked the trustees for their cooperation and stated that he took a deep interest in the work of the foundation. He agreed with the trustees that it had a great future if judiciously handled, and that great care had been taken in selecting the different officers, who have had experience in this kind of work. While the amount now in hand is but $40,000, it is the expectation of the trustees that it will be considerably augmented by contributions from various sources. These, it was said, would be gladly received in sums of any amount. The next meeting of the trustees has not been decided upon, but it will be held in the course of the next few weeks.

TO DIG CAPE COD CANAL.

Belmont Company's Bid of $11,990,000 Accepted.

BOSTON, Mass., March 28.—August Belmont's new organization, the Cape Cod Construction Company, made the only bid received today for the construction of the proposed Cape Cod canal. It offers to do the work for $11,990,000. The joint board of harbor and land and railroad commissioners will consider terms of the contract in a few days.

The Belmont Company was organized under the laws of the state of Maine, with a capital stock of $85,000, paid in. August Belmont is president and John P. Buck, of New York, secretary and treasurer. The vice presidents are Arthur L. Devens, of Devens, Lyman & Co., Boston, and John B. McDonald of New York, who is in special charge of construction. The company's chief engineer is William Barclay Parsons. The directors are Messrs. Belmont, Devens, McDonald, Parsons, De Witt C. Flanagan, E. W. Lancaster and Dudley Pickman.

Under the terms of the contract the construction company agrees to take in payment for building the canal $5,990,000 worth of stock of the Canal Company, and $6,000,000 worth of its bonds. It offers a bond of $750,000 to guarantee performance of obligations.

"It is simply that a construction company has been organized to take up the actual work of building the canal," said Mr. Parsons. "This company, under the terms of the canal company's charter, is to take its pay in the securities of the canal company. In order to begin and carry on such a project as that of building the canal there will be countless minor operations to be undertaken, such as the dredging of approaches, building of masonry walls, construction of breakwater, the opening of a railroad for construction purposes, the installation of telephones and many things besides. All these branches of the work will be let out in sub-contracts by the construction company, which will pay for them in cash."

THE LATE MRS. THOMAS SCOTT.

[Xenia, Ohio, Daily Gazette.]

After an illness of only a week from uraemic poisoning, Mrs. Amelia A. Scott, a resident of Xenia for the last 15 years, died at the home of her son-in-law and daughter, Mr. and Mrs. William G. Harrington, 674 South Detroit street, Sunday night at 8:45 o'clock. She had been in a critical condition during all of her illness, and was unconscious since Thursday, when her daughter, Mrs. Joseph C. Hamilton, of Washington, Pa., was called here. Mrs. Scott had been in delicate health for a year, and on that account she, with her sons, James and Irving, gave up housekeeping in their home on Chestnut and High streets, and Mrs. Scott went to live with Mr. and Mrs. Harrington.

Mrs. Scott was 64 years of age. She was born at Bristol, R. I., June 11, 1842, and her husband, the late Thomas Scott, died in Newport, R. I., 25 years ago. The surviving children are: Mrs. Harrington, Frank W., James and Irving, of Xenia, and Mrs. Hamilton, of Washington, Pa. Mrs. Scott had been a member of the Episcopal church since her girlhood.

PILES CURED IN 6 TO 14 DAYS.
PAZO OINTMENT is guaranteed to cure any case of Itching, Blind, Bleeding or Protruding Piles in 6 to 14 days or money refunded. 50c.

LIBBY'S

Hot Cross Buns.

Order Early.

9 Broadway.

CONCRETE BUILDING BLOCKS

Having installed a Hayden Block Machine, I am prepared to manufacture concrete building blocks, sills, lintels and all other parts necessary for substantial and ornamental construction of concrete buildings.

This is the coming style of structure and is now adopted in many parts of the country after having passed the trial period and surpassing all claims made for it.

Blocks on exhibition.
Plans and details for inspection.
Estimates cheerfully given.

M. A. McCORMICK,
General Contractor and Builder.
4 SHERMAN STREET.

THE KING-McLEOD CO.

Profitable Glove Topics.

Feminine incentive to be well gloved is perfectly natural, but it's another matter to determine where your interests can best be served. Your confidence will be well rewarded by placing yourselves in our hands on the glove question.

French Kid Gloves—2 clasp, white and all the colors that will blend with dainty gowns, **$1.00** a pair

Warwick Cape Gloves—One clasp, in white and tan, **$1.10** a pair.

Silk Gloves—2 clasp, double tipped, black and white, **59c.** a pair.

Mousquetaire Silk Gloves—16 button, double tipped, black and white, **$1.49** a pair.

WOMEN'S LONG GLOVES.

We shall offer a great purchase of these popular gloves at prices that will insure their immediate sale. We were extremely fortunate in securing them to sell at these prices in the face of the greatest demand for long gloves ever known in America, and the opportunity is one no woman will care to miss.

Glace Kid Gloves—12 button, black, white, grey and tan, $3.25 value, **$2.29** a pair.

Washable Chamois Gloves—16 button, champagne color. City stores ask $3.50 for this glove. **$2.98** a pair.

"The Latest" Cape Gloves—12 button, black, white and tan. Sold elsewhere $3.75. **$3.25** a pair.

Mousquetaire Silk Gloves—16 button, double tipped, black and white, **$1.49** a pair.

BOSTON STORE.

EASTER STYLES
In Women's Regals

Women's Regals for Easter are ready for you. Whether you prefer the light, dainty sort for dress wear or a stout, mannish walking shoe—you're certain to get exactly *your* style among the 37 new Spring models in Women's Regals.

And you're certain to get the closest, smoothest, most comfortable shoe-fit that can be devised—the Regal *quarter-size* fitting takes care of that.

You know elegant *custom style* when you see it—that's why you shouldn't miss seeing the new Spring styles in Women's Regals.

¼ Sizes!

$3.50 and $4.00

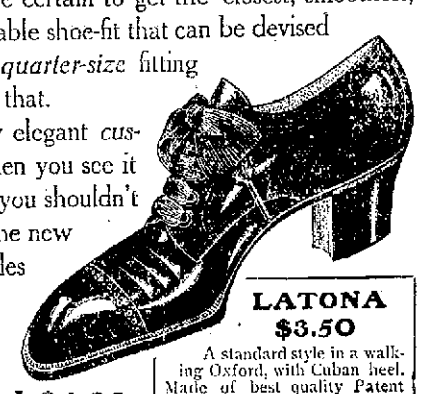

LATONA
$3.50
A standard style in a walking Oxford, with Cuban heel. Made of best quality Patent Leather.

Send for Style Book *Mail Orders Promptly Filled*

The largest retail shoe business in the world.
Stores in principal cities from London to San Francisco.

Regal Shoes for Women

Richard Bullock, 240 Thames St.

HEADQUARTERS
—FOR—
Easter Lilies

And all Kinds of Easter Plants and CUT FLOWERS.

F. L. ZIEGLER,
18 BROADWAY.

"Garden Tools."

Now is the time to clean up the lawn and also to get the garden ready. We carry a complete line of Lawn and Garden Implements, such as Lawn Rakes, Garden Rakes, Spading Forks, Hoes, Edging Knives, Scuffle Hoes, Garden Barrows, Rubber Hose, etc.

We also carry Chicken and Poultry Netting in all widths, and the prices are right.

To the Housekeepers—For spring housecleaning we carry Muresco, in white and colors, nothing better for the ceilings and walls; Jap-a-lac for touching up the furniture (Roger's Floor Stain for the floor, nothing better, wears like iron), Brooms, Floor Brushes, Whisk Brooms, Scrub Brushes, etc.

Give your parlor stove a coat of 6-5-4 before putting away for the summer, to prevent rust.

ALEX. N. BARKER & CO., 201 Thames Street.

LUMBER. HARDWARE. CEMENT.

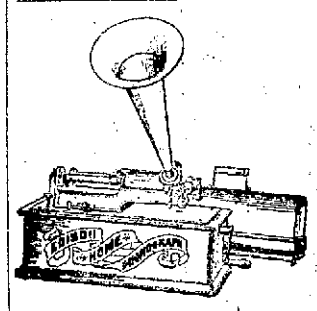

BRITISH, HEBREW, ITALIAN, MEXICAN, RECORDS IN STOCK. FULL LIST. OF GRAND OPERA RECORDS.

Free Trial
Latest 1907
Edison Phonographs
IN YOUR HOME.

Have you heard Billy Murray sing "Ida-Ho;" Ada Jones "Let it Alone;" Harp Solo "Angel's Serenade?" All the latest songs and musical hits here for your selection.

HERE'S YOUR CHANCE TO ENTERTAIN YOUR FRIENDS AND CHEER THE HOME.

$1 down and 50 cents a week.

Now buys a genuine Edison Phonograph.

Outfits from $10 to $100.

48 hours FREE TRIAL on any Outfit. If you don't want to keep it, send it back, at my expense. NO CHARGE for the FREE TRIAL.

13 Farewell St.
Telephone 971
W. A. MAHER. Open Evenings.

PLOWS, HARROWS, Cultivators, etc.

Farmers, don't send your money west for this line of goods. Look to us and save money. See our reliable old ground and breaking up plow with wheel and jointer, complete for $10. A bargain. This is a special trade to keep your money at home. Try one, if not more than satisfied return it.

The finest Disc Harrow on the market, sold elsewhere for $25, our price $22. Can be set up or taken down for storage in 10 minutes. No dead furrows.

A 62-Tooth Smoothing Harrow best on the market for $11.50.

Side Hill Plows—money makers, your choice for $10.50.

Cultivators. All steel. The old reliable kind with long hiller, complete for $6.25.

Hay Seed. All the different kinds at the low market prices.

NOW ABOUT QUALITY. Don't fail to note quality. At 20c. a bushel extra on Herds Grass is 5c. per acre. Does it pay to sow inferior seed? Get our prices.

Oats. We have a special lot of oats that yields at the rate of 62 bushel to the acre and 40 lbs. to the bushel in 1905. Two and one-half bushels will sow one acre. Fine strong straw. One oat will produce from 12 to 17 stalks, strong standing qualities.

Everything in seeds for the garden and lawn. A full schooner load of Rogers & Hubbard fertilizer to arrive next week.

The Geo. A. Weaver Co.,
19-23 Broadway.

GRASS SEED

For spring sowing. A full line of strictly first-class field seeds, such as Timothy, Cleaned Red Top, New York, Alfalfa, Alsiac and White Clover.

Emerald Green—Newport and English Lawn Grass Seed.

FRESH GARDEN AND FLOWER SEEDS.

A car of Aroostook County SEED POTATOES to arrive as weather permits.

A Full Line of Plows, Harrows, Cultivators and General Small Tools.

Agents for ARMOUR'S FERTILIZERS.

Wm. B. Scott & Co.,
8 & 10 Broadway.

GASOLENE ENGINES
For Launches and Auxiliaries.
Jump spark ignition. No complicated sparking device to get out of adjustment. No Short circuiting. More power for size and weight than any Two cycle engine now on the market.
JUST RECEIVED NEW LOT COLUMBIA BATTERIES.
Marine and Automobile Repairs.
New and Second-Hand Automobiles for Sale.
NEWPORT ENGINEERING WORKS, 359-365 Thames St.

B. Morgan, Auto Garage, Tew's Court, Old Beach Road. Tel. 629.
Specialty Winter Repair of Motor Cycles, Automobiles, Launches, Motors, etc., by high grade machinists. Model and Patent Work a Specialty.
Winter Storage for Automobiles and Carriages at low rates.

THE TRADES.

Joseph H. Bullock,
Carpenter and Builder.
Jobbing promptly attended to.
SHOP WHITWELL AVENUE.
Telphone 897

ALEXANDER NICOL,
Carpenter and Builder.
Have your orders given me now for your hard wood floors, as I can save you money. Metallic ceilings of all kinds put up at cost; jobbing of all kinds promptly attended to. Telephone 1643. Residence and shop 25 Newport avenue. Estimates cheerfully given.

We are ready at all time to deliver
BLUE CRUSHED STONE
(Screened to any size). Path-Dressing, Plasterers' Sand, Concrete Gravel at lowest possible prices.
PECKHAM BROS. CO.,
Middletown, R. I. Telephone 1063-3.
P. O. Address Newport, R. I.

Daniel J. Mahoney, Mason Work.
I will give you an estimate to take down your old ceilings, replacing them with new ones, or concrete your cellar, repairing your chimneys, tiling your bathroom, fireplaces, vestibules, etc. Jobbing of all kinds attended to.
Residence 18 Pond avenue.

G. C. Lundgren,
CARPENTER AND BUILDER,
399 Thames street. Shop: 38 Long wharf. All kinds of shop work and jobbing a specialty. Telephone 1266.

MORGAN BROTHERS
Contractors and Builders,
All kinds of Mason Work, Brick-Laying, Plastering, etc., at short notice and lowest prices.
6 DEAN AVENUE.
Telephone 1466.

J. D. DICKSON,
Electrical Contractor,
BELLEVUE AVENUE.

NICKEL PLATING
—AND—
BRASS FINISHING.
A. E. BURLAND,
195 Thames Street.

Granite AND Marble
J. B. Cottrell,
STONE WORKER.
Every description of cemetery stonework in Foreign and American marbles and all New England granites
Warner St., Oppo. Island Cemetery.

CLARKE & BRIGGS,
Contracting Engineers
FOR
Heating and Lighting.
Personal attention given to all work.
Repairs for all heaters furnished at short notice.
Crawford Boilers.
They save coal and do the work.
15 Mary St. Newport R. I.
Tele. 361-4.

W. H. Coffyn,
CARPENTER and BUILDER.
JOBBING PROMPTLY ATTENDED TO.
Shop Langley Wharf Opp. P. O.
Residence 3 Broadway.

T. B. Connolly,
Plumbing Construction,
Drainage and Ventilation
Telephone 411-2. Estimates Given.
41 HAMMOND STREET.

Robert Haire,
PLUMBING
In all its branches.
REPAIRING PROMPTLY ATTENDED TO.
Tel. 888-2.
9 SPRING STREET.

ALEX. J. FLUDDER,
MASON WORK
In all its branches.
Draining & Plumbing work a Specialty.
Dealer in first quality Akron Drain and Sewer Pipe.
Grease Traps, Chimney Flue Lining.
Extra Heavy Iron Soil Pipe and Fittings
Iron Cistern Covers and Frames.
Stable and Yard Traps, etc.
Telephone connection 926. Chapel Place

Don't Put It Off Any Longer.
We are always busy, but never too much so to talk over that up-to-date
PLUMBING
You have been wishing for so long
Call up 318 and we will call.
The most complete line of
FIXTURES, BRACKETS & GLOBES
Shown in the city.
Electrical work of every description.
LINCOLN HAMMETT CO.,
32 MILL STREET.

ALEXANDER BOOTH,
BUILDER.
Cement Walks, Plain and Ornamental Tile Setting.
Estimates given on all kinds of mason work.
Residence 543 Spring Street.

R. L. Oman, Jr., & Co.
Successors to
GODDARD & BARLOW
Tin and Sheet Iron Workers.
General Jobbing.
Rear 200 Thames Street.

TRAIN RAN INTO OPEN SWITCH.

More Than a Score of Persons Killed in Wreck at Colton, Cal.

COLTON, Cal., March 28.—Twenty-six persons were killed and about 100 were injured, many of them too seriously to survive their wounds, late this afternoon, when west-bound train No. 9 from New Orleans for San Francisco, ran into an open switch 1½ miles east of here while going at the rate of 40 miles an hour. A score of passengers are missing, and it is feared that the list of dead will be greatly increased.

Ten of the 14 coaches left the rails and were hurled in every direction, four of them being smashed into splinters. Most of the dead were Italians from New York and New Orleans going to San Francisco. They occupied the smoker and day coach. The bodies of the dead were terribly mutilated.

Eighteen bodies were brought to Colton this evening and eight additional bodies could be seen underneath one of the demolished cars. This car could not be raised until a derrick was brought from Los Angeles, 60 miles away.

Only two Americans are known to have been killed, although several of them among the injured undoubtedly will die within the next few hours.

Out of about 80 Pullman passengers only two sustained serious injuries. The three Pullman coaches and the diner, which were on the rear of the train, did not leave the track. The occupants of these cars were practically unharmed.

The Florence Roberts Theatrical Company occupied one coach, which was hurled from the tracks and both ends of it crushed in by impact against the others. Two of the 22 members of the company were injured. Miss Roberts escaped unhurt. The escape from death of the occupants of this car was remarkable, considering the manner in which the coaches were splintered and torn. The men and women were hurled from one end of the car to the other.

The accident was caused by the crew of a switch engine leaving a switch open. It is said that the engine passed through the switch a few minutes before the Overland appeared. After the switch engine had passed the engineer asked the fireman if he had re-thrown the switch. The fireman recalled that he had neglected to do so, and the engineer whistled frantically for the yard switchman to close it. The latter failed to reach the switch before the Overland had plunged through it.

The train, which was due in Los Angeles at 7:30 this morning, was nearly 12 hours behind time and was running at high speed in an attempt to make up time. There was absolutely no warning of the impending catastrophe.

The engineer saw the signal of the open switch when but a few rods from it and had no time to set the brakes. He called to his fireman to jump and they leaped as the engine left the track, turned over on its side and plowed along the right of way. The broken wreckage of the day coaches and smoking cars, filled with the bodies of the dead and injured, were hurled all over the roadbed, but the train was not set on fire.

CIVIL WAR IN REALITY.

No Quarter Asked and No Quarter Given in Roumania.

BUCHAREST, Roumania, March 28.—Although the troops are under orders to put down the rebellion at any cost, and sanguinary conflicts are of almost hourly occurrence in various parts of the kingdom, the efforts of the government to suppress the revolt of the peasants have met with only partial success. What has heretofore been regarded as an uprising of a class is now accepted as what in fact it really is—civil war—in which no quarter is asked and none is given.

Notwithstanding that men have been mowed down in the numerous encounters, between the peasants and the soldiery like grass before the scythe, there is no sign of a permanent amelioration of the situation. On the contrary, the rioters, emboldened by successes here and there, are becoming more reckless and more determined. The nervous apprehension existing in government circles is evident in every move that is made. Today the new prefect of Bucharest, as a measure of precaution, ordered all shops in the city closed. In the panic stricken state of the public mind this created the impression immediately that the peasants, who had been defeated yesterday in a desperate battle on the Guirgevo road, had recruited their depleted ranks and were advancing again on the capital. The entire city was in a frenzy of fear until the authorities caused to be circulated a statement of the object for closing the places of business.

The authorities, with the approval of the government, are beginning to use artillery to bombard the villages where the rioters take refuge and the carnage among non-combatants is frightful.

Premier Sturdza today obtained by both Houses of Parliament the unanimous adoption of a bill authorizing the government, in view of the grave circumstances throughout the country, to declare a state of siege where this may be necessary. This step can be taken, however, only by royal decree.

At Tirgovistes, in the Argesh district, a band of peasants attempted yesterday to raid an arsenal and procure a supply of rifles and ammunition. Upon being repulsed by the troops, the rioters set fire to many houses in the town.

MIDDLETOWN.

[Regular correspondence of the News.]

Abou 40 persons attended the meeting of Aquidneck Grange last evening, when progressive whist was played at seven tables. The winners were Mrs. E. Marion Peckham, a belt buckle; Mr. Edward Wilson, an address book; Mrs. John Austin, a picture, and Mr. John Nicholson, a pack of cards. Refreshmentswere served. The Grange is planning for a vaudeville entertainment by the members at an early date in May.

The ladies of Holy Cross Guild are arranging for an egg supper, for one of the first entertainments after the Lenten season.

Mrs. J. Willis Peckham, who has been at the Newport Hospital two weeks, has returned home.

Mrs. R. J. Grinnell and Mrs. Edward Cory went to Providence today, to attend the semi-annual meeting of the Woman's Christian Temperance Union.

Mr. John Anthony and family have removed from the Percy T. Bailey cottage on the West Main road to the Elliot cottage, Newport. The report that the Bailey cottage had been sold is incorrect.

Master Lloyd Peckham, who has been at the Newport Hospital for an operation for appendicitis, has returned home and is convalescent.

Mrs. Howard Bailey is better.

"SPOTS."

"Spots or Two Hundred and Two Cleaners," by Clarice T. Courvoisier, is an excellent little book, not only for housewives but for all who have struggled with spots in the past. The directions are not confined to household affairs, but include dress materials and the toilet. They are classified under the heads of Fabrics, Household, Laundry, Personal and Miscellaneous. It is said that by using "Spots" stains of all kinds—grass, ink, iodine, grease, wine—will disappear as if by magic; the silverware will look brighter, the flat-irons smoother and free from rust, the copper kettles will shine, the glassware will glisten and even old plaster casts will assume a fresher and more cheerful appearance. The little book will prove invaluable to the busy housekeeper in her fight for cleanliness. An adequate index is provided for hasty reference in time of emergency.

(Paul Elder & Co.)

PERSONALS.

.... All danger of infection having passed, the quarantine placed upon the room in the White House occupied by Archie Roosevelt during his illness from diphtheria was raised yesterday. Archie has so far progressed that he has been taken out for a drive.

....The simplified spelling board has received a cable message from William Archer, the English critic, saying that he will attend the first annual meeting of the board to be held in New York next week. Mr. Archer will be one of the speakers at the dinner of the board to be held April 4.

....A German resident of Cambridge, who is closely identified with Harvard affairs, is authority for the statement hat Prince Oscar, Emperor William's fifth son and next to the youngest, will probably enter Harvard College as a student this fall. The information comes from a relative of the Cambridge man.

....In British penitentiaries the prisoners are not allowed looking glasses or even to see their faces in polished metal surfaces. Jabez Spencer Balfour, in his newly published "My Prison Life," tells how in 1904, nine years after he had last seen his features, he caught sight of himself in a looking glass in the library at Parkhurst prison. He says: "I started back, for I did not know my own face. It was one of the most amazing and terrifying experiences in my life. I had changed past recognition."

....Lionel Walter Rothschild has been for a long time devoting part of his share of the Rothschild family's wealth to the production of one of the costliest books on record. The work will shortly be issued by the Hutchinsons of London. Its subject is "Extinct Birds." It aims to give accounts of all birds that have become extinct in historical times. The author, whose private natural history museum at Tring Park, Hertfordshire, is world famed, has spent about $100,000 on the book, while the Hutchinsons have expended more than $5,000 for engraving blocks alone. Only 300 copies of the English edition of the work will be printed. It will be sold for $125 a copy. Foreign editions will follow.

NEWPORT LINES UP

In Favor of Dr. Richards Dyspepsia Tablets, and Why Not?

The Home of Culture and Refinement Knows a Thing or Two.

Of course everybody knows this city is given ever to "fads and fancies" during the summer season, but do not for one minute think Dr. Richards Dyspepsia Tablets a fad, for they **are not.** They are a tried and true remedy at all seasons for the years as can be testified to by thousands who have used them.

Read what Mr. Peter White, (retired merchant) 73 Levin St., Newport, R. I., says:

"Having lived in this city a good many years and having a large circle of acquaintances, I feel as if it was my duty to acknowledge the good Dr. Richards Dyspepsia Tablets did me. I used so many patent medicines with little or no benefit that I became discouraged, finally Dr. Richards Dyspepsia Tablets came to my notice. I obtained a bottle at W. H. Cotton's Drug Store and began taking them strictly according to directions and I am thankful to say that they have cured me. Today I am a well man, thanks to your grand remedy."

For sale by all druggists. Accept no other. Price 50 cents per bottle. Made by Dr. Richards' Dyspepsia Tablet Association, 53-55 Worth street, New York city.

EASTER OPENING

At Our New Store, 36 WASHINGTON SQUARE.

We have an extra fine display

—OF—

Easter Lilies, Azaleas, Genestas, Spireas, Hyacinths, etc., etc.

The public is invited to view our stock, either at store or greenhouses. CHOICE LOT OF CUT FLOWERS—ROSES, CARNATIONS, VIOLETS, etc.

GIBSON BROS., 36 Washington Square.

Greenhouses, Malbone Avenue.

Store, Telephone Number, 857.
Greenhouses, Telephone Number 367.

Newport Hospital.

On and after Monday, the 16th inst., the General Out-Patient Department, for the free treatment of patients unable to pay, will be opened daily except Sundays, from 11 to 12 o'clock under the care of the visiting physicians and surgeons.

This treatment is FREE, the only charge being a nominal one for simple prescriptions that can be put up at the Hospital.

July 12th, 1906.

SEA MOSS FARINE

is pure, health-giving food, toothsome, nutritious, economical. Buy it house-keepers, hotels, restaurants, bakeries. A 25c. package makes 16 quarts dessert dishes. Just the food required by infants and invalids Sample free. Lyon Mfg. Co. Brooklyn, N.Y.

A HUNDRED YEARS TO COME.

Where, where will be the birds that sing
A hundred years to come?
The flowers that now in beauty spring
A hundred years to come?
The rosy lips, the lofty brow,
The hearts that beat so gayly now?
Oh, where will be love's beaming eye,
Joy's pleasant smiles, and sorrow's sigh,
A hundred years to come?

Who'll press for gold this crowded street
A hundred years to come?
Who'll tread yon church with willing feet,
A hundred years to come?
Pale, trembling age, and fiery youth,
And childhood with its brow of truth—
The rich; the poor; on land and sea;
Where will the mighty millions be,
A hundred years to come?

We all within our graves shall sleep,
A hundred years to come.
No living soul for us will weep,
A hundred years to come.
But other men our land will fill,
And other men our streets will fill,
And other birds will sing as gay,
As bright the sunshine as today,
A hundred years to come.

FANCIES.

Some racing tips I have at last,
I'm sure to see great speed and skill,
For if my horses don't go fast,
I'm certain that my money will.
—[Washington Star.

"Mr. Taffeigh is a smooth-faced young man, isn't he, Matilda?"

"Why, I though it felt—I mean"—"Matilda!"—[Judge.

Awkward Nephew—Uncle John, what's a tender-foot?

Gouty Uncle (glaring)—Mine, and don't you forget it!—[Baltimore American.

The teacher asked—Elsie, when do say "Thank you?"

Elsie's face lighted up, for that was the one thing she knew, and she confidently answered: "When we have company."—[Chicago Tribune.

Young Wife—Why do you always sit on the edge of the chair?

Husband—Well, my dear, you know we're buying the furniture on the life system, and that's all I feel entitled to.—[Puich.

"Of course," said the tourist, "you know all about the antidotes for snake bite?"

"Sure!" replied the mountaineer.

"Well, when a snake bites you, what's the first thing you do?"

"Yell."—[Philadelphia Press.

A humorist has said that the "Mississippi river is so crooked in places that a steamer going south has been known to meet itself coming north, giving passing signals, and narrowly escape a collision with itself.—[Pittsburg Post.

"From the grammatical standpoint," said the fair maid with the lofty forehead, "which do you consider correct, 'I had rather go home,' or 'I would rather go home?'"

"Neither," promptly responded the young man. "I'd much rather stay here."—[London Tit-Bits.

MILLINERY.

Easter Millinery!

—AT—

Schreier'S,

143 Thames Street,

IMMENSE SELECTION OF TRIMMED HATS.

Every shape and quality in Straw, Hair and Chip.

SPECIALTIES IN CHILDRENS HATS.

This is the Popular Price House.

Notable Display

—OF—

Smart and Fashionable MILLINERY

M. E. Tobin,

Phone 1122. 46 & 48 Washington Sq.

EASTER MILLINERY

We show this week more than 500 new creations in Trimmed Hats, in all the new blues, the new leather shades and the approved apricot.

We feel confident to suit every lady, miss or child with a becoming, stylish and up-to-date hat for Easter.

Bon Ton Millinery,

233 Thames Street.

PHONE 627

Easter Opening of Millinery,

Tuesday & Wednesday, Mar. 26, 27.

G. H. Kirby, 86 Broadway.

WOOD TURNING.

I beg to announce to the public that I have moved from the Newport Shipyard to R. W. Curry's mill on Chapel street, where all orders for turning will receive the same prompt attention as heretofore.

AUGUST ANDERSON.

HONDURAN WAR SPREADS.

Washington, Alarmed, Awaits an Opportunity to Intervene.

WASHINGTON, March 28.—The moment has not yet arrived when America and Mexico can intervene to stop the spread of war in Central America. This was the decision arrived at as the result of a conference between Secretary Root and Ambassador Creel at the State Department today. The Secretary also had the benefit of the advices received by the diplomatic representatives of the Central American states from their own governments. The absence of definite information from the seat of the trouble is embarrassing to the officials, who are desirous of bringing about peace.

It is feared that the collapse of the Bonilla government in Honduras and the consequent installation of the provisional government, in accord with that of Nicaragua, will result in a combined attack by them upon other Central American republics. The apprehension of such a movement has greatly alarmed all the other states, and it is said that Central America, after an unusually long term of peace, is now being rapidly turned into an armed camp, in readiness to repel attack from any quarter.

It is said that there is no disposition on the part of this government to play the part of policeman toward these sister republics, but it would welcome any proper opportunity to restore peace.

Oxfords for Easter

In Patent, Black or Tan Leathers

Of the Newest Modes,

—AT—

THE THOMAS BABEY CO.

NEWPORT PROBATE NOTICES.

ADMINISTRATION NOTICE.

The undersigned hereby gives notice that he has been appointed by the Probate Court of the City of Newport, Administrator of the estate in Rhode Island of **William Westwood,** late of Birkland, deceased, and has given bond according to law.

All persons having claims against said estate are hereby notified to file the same in the office of the clerk of said court within six months from the date of the first advertisement hereof.

WILLIAM R. HARVEY.

Newport, March 15th, 1907.

GUARDIAN'S NOTICE.

The undersigned hereby gives notice that he has been appointed by the Probate Court of the City of Newport, Guardian of the person and estate of **Emily Douglass Burdick,** minor, of said Newport, and has given bond according to law.

All persons having claims against said ward are notified to file the same in the office of the Clerk of said Court within six months from the date of the first advertisement hereof.

J. TRUMAN BURDICK.

Newport, March 15th, 1907.

Probate Court of the City of Newport. March 14, 1907.

Estate of Caroline E. Hall.

An instrument in writing, purporting to be the last Will and Testament of **Caroline E. Hall,** late of said Newport, deceased, is presented for probate, and the same is received and referred to the First day of April next, at 10 o'clock, A. M., at the Probate Court Room, in said Newport, for consideration; and it is ordered that notice thereof be published for fourteen days, once a week, in the Newport Daily News.

DUNCAN A. HAZARD, Clerk.

Probate Court of the City of Newport. March 16th, 1907.

Estate of Clara L. Swasey.

Lewis L. Simmons, Guardian of the person and estate of Clara L. Swasey, of full age, of said Newport, presents his fourth account with the estate of his said ward, for allowance; and the same is received and referred to the Eighth day of April next at 10 o'clock, A. M, at the Probate Court Room, in said Newport, for consideration; and it is ordered that notice thereof be published for fourteen days, once a week, in the Newport Daily News.

DUNCAN A. HAZARD, Clerk.

ADMINISTRATION NOTICE.

The undersigned hereby gives notice that she has been appointed by the Probate Court of the City of Newport Administratrix of the estate of **Frederick A. Allan, Jr.,** late of said Newport, deceased, and has given bond according to law.

All persons having claims against said estate are hereby notified to file the same in the office of the clerk of said court within six months from the date of the first advertisement hereof.

MARY A. ALLAN.

Newport, March 22d, 1907.

Probate Court of the City of Newport. March 18th, 1907.

Estate of Jane Webster.

An instrument in writing, purporting to be the last Will and Testament of Jane Webster late of said Newport, deceased, is presented for probate, and the same is received and referred to the Eighth day of April next at 10 o'clock, A. M., at the Probate Court Room, in said Newport, for consideration; and it is ordered that notice thereof be published for fourteen days, once a week, in the Newport Daily News.

DUNCAN A. HAZARD, Clerk.

Probate Court of the City of Newport. March 9, 1907.

Estate of John Chance.

The Commissioners heretofore appointed to hear and determine the contested claim of Julia Angluda, creditor of the estate of John Chance, late of said Newport, deceased, represented solvent, present their report; and the same is received and referred to the First day of April next at ten o'clock A. M. at the Probate Court Room, in said Newport, for consideration; and it is ordered that notice thereof be published for fourteen days, once a week, in the Newport Daily News.

DUNCAN A. HAZARD, Clerk.

Probate Court of the City of Newport. March 21st, 1907.

Estate of Maria Walker.

An instrument in writing, purporting to be the last Will and Teslament of Maria Walker, late of said Newport, deceased, is presented for probate, and the same is received and referred to the Eighth day of April next at 10 o'clock, A. M., at the Probate Court Room, in said Newport, for consideration; and it is ordered that notice thereof be published for fourteen days, once a week, in the Newport Daily News.

DUNCAN A. HAZARD, Clerk.

PORTSMOUTH PROBATE NOTICES.

ADMINISTRATION NOTICE.

The undersigned, Executrix of the Last Will and Testament of **Joseph Coggeshall** late of the Town of Portsmouth, deceased, which will has been admitted to Probate by the Probate Court of the Town of Portsmouth, hereby gives notice that she has accepted said trust and has given bond according to law.

All persons having claims against said estate are hereby notified to present them to the undersigned or file the same in the office of the clerk of said court within six months from the date of the first advertisement hereof.

CELIA S. C. HAMILTON, Executrix.

Portsmouth, R. I. March 29, 1907.

Dennis Shannahan,

HAY AND GRAIN

AGENT FOR H. O. HORSE AND DAIRY FEEDS OF ALL KINDS.

COMMERCIAL WHARF.

Administrators and executors are privileged to select the newspaper in which shall be printed notices connected with the settlement of estates. The Newport Daily News offers every possible advantage for such advertising to the people in the towns of Newport county.

NEWPORT PROBATE NOTICES.

Probate Court of the City of Newport. March 9th, 1907.

Estate of Martin Bates.

Alice Bates Pell and John W. Appel, both of the City and County of Lancaster, State of Pennsylvania, Executors of the last Will and Testament of Martin Bates, late of the City of Lancaster, in the County of Lancaster, State of Pennsylvania, deceased, which Will was proved and allowed by the Orphans' Court within and for said County of Lancaster presents a copy of said last Will and Testament and of the Probate thereof, under the seal of said Orphans' Court and in writing requests that the same be filed and recorded in the registry of this Court, according to law, and that letters testamentary be granted thereon; said deceased leaving estate in the State of Rhode Island and in said City of Newport, whereon said Will may operate; and said request is received and referred to the First day of April next at 10 o'clock A. M., at the Probate Court Room, in said Newport, for consideration; and it is ordered that notice thereof be published for fourteen days, once a week, in the Newport Daily News.

DUNCAN A. HAZARD, Clerk.

Probate Court of the City of Newport. March 15th, 1907.

Estate of Mary Langley.

Max Levy, Administrator de bonis non with the will annexed, of the estate of Mary Langley, late of said Newport, deceased, presents his final account with the estate of said deceased, for allowance; and the same is received, and referred to the First day of April next at 10 o'clock, A. M. at the Probate Court Room, in said Newport, for consideration, and it is ordered that notice thereof be published for fourteen days, once a week, in the Newport Daily News.

DUNCAN A. HAZARD, Clerk.

Probate Court of the City of Newport. March 15th, 1907.

Estate of Nicholas Hord.

Max Levy, Receiver of the estate of Nicholas Hord, absentee, late resident of said Newport, presents his final account with the estate of said deceased, for allowance, which account contains a credit of the sale of real estate; and the same is received, and referred to the First day of April next at 10 o'clock, A. M., at the Probate Court Room, in said Newport, for consideration, and it is ordered that notice thereof be published for fourteen days, once a week, in the Newport Daily News.

DUNCAN A. HAZARD, Clerk.

Probate Court of the City of Newport. March 15, 1907.

Estate of Dorothy C. Allan.

Petition in writing is made by Mary A. Allan, of said Newport, requesting that she, or some other suitable person may be appointed guardian of the person and estate of Dorothy C. Allan, minor under the age of fourteen years, daughter of Mary A. Allan and of Frederick A. Allan, Junior, late of said Newport, deceased, and said petition is received and referred to the First day of April next at 10 o'clock, A. M., at the Probate Court Room in said Newport, for consideration, and it is ordered that notice thereof be published for fourteen days, once a week, in the Newport Daily News, and that citation be served according to law.

DUNCAN A. HAZARD, Clerk.

Probate Court of the City of Newport. March 15th, 1907.

Estate of William A. Peckham.

Joel Peckham, Administrator of the estate of William A. Peckham late of said Newport, deceased, presents his first and final account with the estate of said deceased, for allowance; and the same is received, and referred to the First day of April next at 10 o'clock, A. M., at the Probate Court Room, in said Newport, for consideration, and it is ordered that notice thereof be published for fourteen days, once a week, in the Newport Daily News.

DUNCAN A. HAZARD, Clerk.

Probate Court of the City of Newport. March 21st, 1907.

Estate of Dorothy C. Allan.

Mary A. Allan, Guardian of the person and estate of Dorothy C. Allan minor, presents her petition in writing, representing that said minor is seized and possessed of certain Real Estate, situate in said Newport, being all that certain parcel of land, together with all the buildings and improvements thereon, situate in said City of Newport and bounded and described as follows: Easterly on Gibbs Avenue 45 feet, Southerly partly on land formerly of Frank E. Manchester and partly on land now or formerly of F. S. & S. P. Barker 125.2 feet, Westerly on land of Mattie J. Oakley 45 feet, and Northerly on land now or formerly of Frederick Tompkins, Trustee and Phebe A. Bradford 131.7 feet, be said measurements more or less or however otherwise bounded or described, that said estate is subject to a mortgage and to the dower of your petitioner, and praying for reasons therein stated, that she may be authorized and empowered to sell said minor's interest in said Real Estate at public auction or private sale, for the purpose of paying the debts of said minor; for the support of said minor, and for the purpose of making a better and more advantageous investment of the proceeds of such sale; and said petition is received and referred to the Eighth day of April next at 10 o'clock A. M., at the Probate Court Room in said Newport, for consideration, and it is ordered that notice thereof be published for fourteen days, once a week, in the Newport Daily News.

TIVERTON PROBATE NOTICES.

GUARDIAN'S NOTICE.

The undersigned hereby gives notice that she has been appointed by the Probate Court of the Town of Tiverton, R. I., Guardian of the persons and estates of **Margaret Elizabeth Grinnell** and **Russell Barker Grinnell** of said Tiverton and has given bond according to law.

All persons having claims against said wards are notified to file the same in the office of the Clerk of said Court within six months from the date of the first advertisement hereof.

ELIZABETH W. GRINNELL.

Tiverton, R. I., March 8, 1907.

3, 15, 22, 29.

Probate Court of the Town of Tiverton R. I. March 8, 1907.

Estate of Job Wordell.

An instrument in writing, purporting to be the last Will and Testament of Job Wordell late of said Tiverton, deceased, is presented for probate, and the same is received and referred to the Sixth day of April A. D. 1907 at 1 o'clock, P. M., at the Probate Court Room, in said Tiverton for consideration; and it is ordered that notice thereof be published for fourteen days, once a week, in the Newport Daily News.

A. LINCOLN HAMILY, Clerk.

3, 15, 22, 29.

ADMINISTRATION NOTICE.

The undersigned hereby gives notice that he has been appointed by the Probate Court of the Town of Tiverton, Administrator of the estate of **James B. Church** late of said Tiverton deceased, and has given bond according to law.

All persons having claims against said estate are hereby notified to file the same in the office of the clerk of said court within six months from the date of the first advertisement hereof.

JOSEPH CHURCH.

Tiverton, R. I., March 13, 1907.

3-22, 29; 4-5.

L. COMPTON PROBATE NOTICES.

ADMINISTRATION NOTICE.

The undersigned hereby gives notice that he has been appointed by the Probate Court of the town of Little Compton, Administrator of the estate of **Brownell R. Sisson** late of said Little Compton deceased, and has given bond according to law.

All persons having claims against said estate are hereby notified to file the same in the office of the clerk of said court within six months from the date of the first advertisement hereof.

WILLIAM O. SNELL, Administrator.

Little Compton, R. I., Mar. 11, 1907.

GROCERIES. GROCERIES.

Strictly Fresh Eggs,

22 cents a dozen.

5 dozen for $1.

W. C. SCOTT, Postoffice Square. Telephone 543.

AUTOCRAT COFFEE

AUTOCRAT COCOA. AUTOCRAT MILK.

AUTOCRAT TEA.

For Sale by All Grocers.

Packed by BROWNELL & FIELD CO., Providence, R. I.

GROCERIES.

A GOOD START

ON YOUR DAY'S BUSINESS

MEANS A CUP OF RECEPTION BRAND COFFEE.

Of all the various kinds, qualities and many prices that coffee is sold we place the Reception brand for comparison. Of all the attention that the grocers give to advertising their favorite kind we openly challenge to place the Reception brand against any other kind of coffee regardless of price. We say it and can prove it to any coffee drinker that the

RECEPTION BRAND COFFEE

Has no equal at any price.

25c. pound.

—AT—

Kenyon & Smith's,

110 BROADWAY.

Try it Now!

GERMAN MALT EXTRACT

Produces an appetite, imparts strength

OUR PURE APPLE JUICE.

Also an Excellent Spring Tonic.

25 B'way. PELEG BRYER, 11 Spring

GEO. A. EDDY,

250 Thames St

HAS JUST RECEIVED A CAR OF

Colonial Flour.

The best all round flour in the market.

CANNED GOODS.

Corn, several different brands; Peas, String Beans, Tomatoes, Lima Beans, Succotash, Squash, Peaches, Pears, Pine Apple (sliced, grated, and chunks) Cherries (white and black), Home-made Clam Chowder, Very Fine Franco-American Soups, Campbell's Soups.

ARRIVED TODAY.

100 barrels Maine Potatoes,

(VERY CHOICE.)

DIAMOND CREAMERY BUTTER,

Tub, prints, and 5-lb. boxes.

Other Brands Choice Creamery Butter.

FULL LINE OF

Teas, Coffees, Spices, Ketchups, Table Oil, etc.

CONSTANTLY ON HAND.

FULL LINE OF

Meats, Poultry and Vegetables

ALL OF BEST QUALITY.

GEO. A. EDDY,

GROCERY AND MARKET,

250 THAMES STREET.

A Studebaker Gear

With local pattern body, makes the best farm wagon; light running and strong.

M. J. MURPHY,

MELVILLE STATION. Tel. Connection.

GROCERIES.

Some Good Things for Easter.

Fancy Fresh Turkeys,
Fancy Fresh Chickens,
Fancy Fresh Fowl.

Ferris Hams and Bacon, Unequalled in quality.

Lakeside Farm Eggs, 25c. a dozen; 4½ dozen for $1.00.

Fresh Green Vegetables,

T. FRED KAULL,

391 and 393 Thames Street. Tel 476.

A trio of meritorious articles in the canned goods line that are winners.

Lily of the Valley Brand Cream Sugar Corn, the finest sweet corn that ever went into a tin can.

EmpireBrand LittleGemPeas. Nothing finer to be had at any time of the year, fully equal to peas gathered from the garden in their season.

Pocasset Brand Tomatoes. Cans solid full of red, ripe Jersey Tomatoes, natural color, and retaining all the flavor of fresh tomatoes, equalled by few and surpassed by none. Try them.

—AT—

The Boston Grocery,

CITY HALL SQUARE,

BROADWAY.

O. F. WILCOX, Prop'r.

Telephone 339.

Barrington Hall

Steel Cut

COFFEE,

Ground and prepared under a new process. All chaff and dust removed.

Extensively advertised in the Ladies' Home Journal and other Magazines.

Sold only in one-pound sealed cans.

Charles A. Manchester,

BROADWAY.

NEWPORT DAILY NEWS.

Published every afternoon except Sunday.

Office, 207 Thames Street.

T. T. PITMAN, Proprietor

News, $6.00 a year. 12 cents a week.
Journal and Weekly News, $2 a year.

TELEPHONE CALLS.

Business Office, down stairs, 9908
or if that is busy, 17
Editorial and Reportorial Rooms upstairs, 782
Publisher's Residence, 18 High St., 322

The Newport Journal contains the best matter in the Daily News each week, and will be sent anywhere in the United States, postage paid, for two dollars a year in advance. Requests for change of address should give old address as well as new.

BACK NUMBERS.

Copies of the Daily News, one week old, three cents extra for each month or part of a month. Copies of the Newport Journal and Weekly News, one month old, five cents extra for each month or part of a month.

ADVERTISING RATES.

Advertisements, without special notion, $1 an inch for the first insertion and 25 cents for each continuance. Advertisements of six lines or less are taken at about one-half these rates. A discount is allowed on all advertisements ordered in the Daily for more than one week.

Yearly or Term Advertisers are limited to their immediate business; are guaranteed but five insertions in a week and are allowed fifty-two changes a year. Legal notices, auction sales, cards, wants, and lost and found are not included in space contract.

Advertisers using both the daily and weekly papers gain the advantage of distinct classes of readers, no person reading both the daily and weekly. The Journal goes among people who read no other local paper.

Newport Daily News

FRIDAY, MARCH 29, 1907.

☞ In order to avoid delays, on account of personal absence, letters to THE DAILY NEWS should not be addressed to any individual connected with the office, but simply to the paper, or to the Editorial or Business Departments, according to the nature of the communication.

TEN PAGES.

OHIO'S TWINS.

Ohio not only has a favorite son, but has two of them; she has twins. The situation might be delightful, but unfortunately the modern Mother of Presidents must take her choice; she can't put both of them in the White House at the same time. That is the embarrassment about having twins; you love them alike; but you may be obliged to choose one.

The President's appointment of a judge who was opposed by Senators Foraker and Dick has been promptly followed by an open move by some of Taft's friends to bring him out as the Ohio candidate for the Presidential nomination. This called forth immediate action by Foraker. To the President's threat to appoint a colored man to an important office in Cincinnati, from which he backed down, and to the appointment of a judge who was not the candidate of the two Senators, and to Taft's admission a few months ago that if offered the nomination—which he did not expect—he should accept it, Foraker paid no visible attention. But the action of Taft's friends at home elicited an immediate response. In other words, Taft's admission that he was in a receptive attitude, and the frankly expressed opposition of the President to Foraker and his partiality for Taft, were ignored, at least in public, by Foraker. But the moment the sentiments of Ohio Republicans were appealed to Foraker acted. His political future depends upon the attitude of the Republicans of his state and he will let nothing go by default.

He announces that he will call for an expression of opinion from the Republicans of his state; he will invite them to name Ohio's favorite son. Taft's friends can't help meeting this challenge. They must fight Foraker's men in the primaries or let the case go against them by default.

Outside of Ohio, Taft, with the President behind him, is probably stronger than Foraker. If other states acted first it might determine the selection of Ohio. Foraker is not going to allow the others to act first. He is not going to have Ohio's preference forced; her selection made for her by other states. There is to be an open contest between the Foraker men and the Taft men which will make Ohio politics extremely interesting.

RICHES IN CORNSTALKS.

So many discoveries have been made in recent years that the farmers were throwing away or disposing as rubbish of valuable material, that it seems almost as though, if they could raise waste products, they would soon become wealthy and need not bother about the articles which have been considered most profitable as well as most necessary in a farmer's work. Professor Wiley of the Department of Agriculture, who has found so many ways of using what was regarded as worthless on the farm, is now telling the agriculturists of another mistake they have been making and of the fortunes they have been throwing away or burning up. It is cornstalks this time, and the professor declares that there are riches in them which rival the worth of the corn itself, though the stalks have appeared to be a necessary evil and not at all to be considered valuable in farming work, except for minor and menial use. No one has ever suspected that there were riches concealed in those stalks, which the farmers have looked upon as a sort of nuisance.

The use to which Professor Wiley says they can be put is the production of alcohol, and he asserts that properly but simply treated they will yield a sufficient quantity to make them one of the most important products of the farm. His claim is that every hundred pounds of stalks will yield six and a half pounds of absolute alcohol, and he figures that an acre will yield some ten tons of stalks, and that from these can be obtained 1,300 pounds of alcohol, or 216 gallons. With alcohol worth 40 cents a gallon, as it is at present, an acre of corn stalks would give a pretty fair profit from what has been considered of no value whatever.

The stalks have a great advantage also in the fact that, ground while wet and dried, they can be preserved indefinitely and without deteriorating or losing in any degree their usefulness as a source of the production of absolute alcohol. This gives additional value to the stalks and makes the crop worth cultivating for itself, apart from the value of the corn. Indeed, it may be possible that in some parts of the country at least corn will yet be raised for the stalks principally and only incidentally for the ears. This means a great change in the point of view of the farmer, and he has already been compelled of late to change his viewpoint often, to keep pace with the new developments, discoveries and scientific methods which have modified materially work and life on the farm.

What this discovery will mean to the arts and manufactures, as well as to the farmer, it is impossible yet to appreciate and compute, for Professor Wiley says the cornstalk which now go to waste in this country would make alcohol enough to drive all the machinery of all the factories in the land, furnish all the power needed to operate all the railroads and steamboats, run all the automobiles, light the streets of every city in the Union and heat and light all the houses. That the discovery will practically revolutionize many lines of industry and make great changes in widely different directions is inevitable, if Professor Wiley's claims are well founded. Alcohol will become one of the most important agencies which can be employed and will be abundant and cheap, so that it can be used by all who need it.

ENDURANCE AND ENERGY.

Professor Wiley's argument for a vegetarian diet is that the Japanese show more endurance than meat-fed Americans. Professor Fisher of Yale has recently concluded some experiments which satisfy him that the vegetarian students have more endurance in athletic tests than flesh-eating students. The enormous weights carried by Turkish porters who rarely taste meat have been cited as evidence in the same direction. They show endurance rather than energy. All these arguments for a vegetarian diet encounter the general history of human progess, in which the world's hard work has been done by carnivorous races. Among these the greatest amount of work has been done by those who eat most heartily of meat, and there are not lacking examples in the same time and place of an increase of working power following an increase in the amount of meat in the diet.

These discordant results may be accounted for by the difference between laboratory experiments and actual experience. This difference is not wholly unknown in other matters. But while this explanation would meet the arguments of Professor Fisher, it would not dispose of the Asiatics. Does the real explanation lie in the difference between endurance and energy? Is the vegetarian diet more favorable for endurance and the meat diet more favorable for energy? In spite of the phenomenal achievements of Japan in a generation under Occidental tutelage, one may say generally that Orientals have always shown more endurance than Occidentals, but the latter have shown the more energy. If the vegetarian diet is all the professors claim for it, how does it happen that the aggressive and progressive nations of the world have been the meat eaters—and especially the most meat-eating nations, England and America, and also Germany within the last generation, during which period Germans have added a good deal of meat to their menu?

THE PROVIDENCE SCHOOL COMMITTEE.

Providence is divided in opinions regarding a proposed change in its school committee. A bill is now before the legislature substituting a commission of seven for the present cumbersome committee of 35. President Faunce and Professor MacDonald of Brown University say the bill in its present form will give the city something it needs—a school board of strength and character. Mayor McCarthy terms the bill a bad one, because, among other reasons, it imposes too great a burden on a few unpaid men, and because it savors of politics. Chairman Rueckert of the school committee is against the measure, because it places the superintendent annually, he says, at the mercy of political influence and personal caprice. Walter H. Barney, former chairman of the committee, while favoring a small body, considers the amended bill bad in almost all its other features. When doctors disagree, who shall decide?

A recent sale of Standard Oil stock shows a shrinkage in the market price from $42 to $34. This is the lowest price in seven years, and shows a loss in market values of $348,000,000 from the high point. Representatives of the company say the weakness of the stock is due entirely to liquidation by weak holders and is of no other significance.

The people of the United States, including Alaska and the island possessions, number 93,182,240, according to the figures of the census bureau, or nearly 8,000,000 more than in 1900. This is equal to 28 persons per square mile, against 26 six years ago. We are growing at a rapid rate.

Between four and five thousand locomotive engineers of the Delaware & Hudson Railroad Company will be affected by an increase in wages, amounting in some instances to a ten per cent. advance. Other employes of the company are asking for increased pay.

At the recent election in Philadelphia 20 women were elected on ward school boards. Many women serve on school boards throughout the state, and they are elected by men's votes, as women have not even the school vote in Pennsylvania.

Maine has joined Illinois, Wisconsin and Missouri in passing anti-bucket shop legislation. When will other states follow this example?

Here's hoping that whatever may be the finding of the Thaw lunacy commission the decision will be unanimous.

Very much like summer.

THE APRIL MAGAZINES.

The North American Review for March 15 maintains its customary standard of interest and timeliness in discussion of live questions. Mark Twain, in one of the best instalments of his autobiography, gives a lively and humorous description of his dinner-party and relations with the German emperor. Senator Shelby M. Cullom of Illinois contributes an authoritative article on the action of the Senate in "The Reed Smoot Decision." Herbert W. Bowen, formerly United States minister to Venezuela, sets forth this country's relations with that republic in an article entitled "Queer Diplomacy with Castro." In "The Storm Centre in the Near East," Karl Blind suggests a solution for the difficulties in that turbulent portion of Europe. "Municipal Glasgow," by Benjamin Taylor, shows the advantages and defects of municipal ownership. Brander Matthews, in "The Truth about the Elizabethan Playwrights," presents a study, in readable form, of theatric conditions in Shakespeares time. "Trusts," by Albert Stickney, points out some of the benefits accruing to the country from large combinations of capital.

Lieutenant Colonel R. L. Bullard, now with the United States army, in Cuba, gives a description of the race that forms so large a portion of the population of that island in "The Cuban Negro." Baron Kentaro Kaneko, the spokesman of the Japanese, contributes an authoritative article entitled "Japan and the United States," in which he shows the utter impossibility of war between this country and Japan. In the literary department, Mark Twain's "Christian Science" is reviewed by Charles Klein and Charles Johnston, and Lucas Malet's "The Far Horizon" by Olivia Howard Dunbar. The department of World Politics contains communications from London and St. Petersburg. Among the topics dealt with in the Editor's Diary are: "Existence in a Great City," "Some more Letters from our Readers," "Singularity of the Jamestown Exposition," "Of the Life Romantic" and "The Ancient Doctrine of True Love." The Esperanto department contains elementary lesons in the new universal language.

The Popular Science Monthly for April opens with a series of addresses on pioneers of science in America, given at the unveiling of 10 busts at the American Museum of Natural History. The subjects and the speakers were: Benjamin Franklin, by Dr. S. Weir Mitchell; Alexander von Humboldt, Baron Speck von Sternberg; John James Audubon, Dr. C. Hart Merriman; John Torrey, Dr. N. L. Britton; Joseph Henry, Dr. Robert S. Woodward; Louis Agassiz, Rev. Edward; Everett Hale; James Dwight Dana, President Arthur T. Hadley; Spencer Fullerton Baird, Dr. Hugh M. Smith; Joseph Leidy, Professor W. K. Brooks; and Edward Drinker Cope, Professor Henry F. Osborn. There are full-page illustrations of each of the busts. In a defense of "Pragmatism," Professor William James of Harvard University writes of the movement in philosophy for which he is mainly responsible. M. Poincare continues the series of articles on "The Value of Science," treating, in this instalment, mathematical physics in a way not too abstruse for the general reader.

Professor Lindley M. Keasbey, of the University of Texas gives the name "eivology" to the science of civilization, which he argues will be dominant in the twentieth century. Dr. Richard Cole Newton contributes an article entitled "How Shall the Destructive Tendencies of Modern Life be Met and Overcome?" and there is an editorial discussion on the establishment of a national department of health. Other articles in the number are a discussion of the development of telephone service by Fred DeLand with illustrations of the early instruments, an illustrated article by W. S. Confter on the irrigation of the North Platte River Valley, an article by E. H. Babbitt on the number of different words people use, and a paper by Professor J. B. Smith, of Rutgers College, treating mosquitoes from the economic point of view.

A SMALL PROPERTY,

Very Near Thames St.

The location and price are such as to make the offer attractive. Inquiries are solicited.

RICHARD C. DERBY,

136 Bellevue Avenue.

STATE OF RHODE ISLAND.
HOUSE OF REPRESENTATIVES.
PROVIDENCE, March 25, 1907.

Public Hearing.

The Committee on Judiciary of the House of Representatives will hear all persons interested in House Bill 181 entitled **"An Act authorizing the General Treasurer to issue certain licenses, charge and collect fees therefor and provide penalties"** in Committee Room 228, State House, Providence, on Tuesday, April 2, 1907, upon the rising of the House.

JAMES HARRIS, Chairman.
ARTHUR A. RHODES, Clerk.
86 Weybosset Street.

Vacuum Cleaning Company Of Rhode Island.

Hotels, theatres, residences, etc., cleaned by portable sweeping machines.

Daniel E. Flynn, Mgr.
Tel. 1023, or J. J. Dugan Co.

LAST STUDY CLASS OF SEASON.

Book Reviews Given by Mrs. Chadwick and Miss Leavitt at Meeting of Civic League.

The last study class of the season of the Civic League was held at Mrs. M. S. W. Marsh's yesterday afternoon, two book reviews being given, one by Mrs. French E. Chadwick on Albert Shaw's "Municipal Government in Great Britain and Continental Europe" and the other by Miss Blanche Leavitt on "Newer Ideals of Peace" by Jane Addams. The first volume of Mr. Shaw's books takes up the municipal governments in Great Britain and the second volume those of Continental Europe, both of which volumes are heartily recommended by Mrs. Chadwick to be read entire. Municipal governments have grown up naturally and at present the tendency is from the city to the town, the towns having of late years doubled in number. The rise of British towns and federations was next taken up, also franchises, and then the municipal government of Glasgow was treated in detail. Mr. Shaw dwells on the excellent conditions of public health in Glasgow and the measures taken to preserve it, the municipal ownership of railroads, etc., in the first volume of his book, and in the second volume he treats of municipal governments in Paris, Rome, the German cities, etc. Mrs. Chadwick, who has traveled extensively in England and on the continent, amplified from her own experience the material she read and her treatment of th subject was most entertaining and instructive.

The second review of the afternoon by Miss Leavitt on Jane Addams's "Newer Ideals of Peace" was able and interesting. Miss Leavitt stating at the outset that Miss Addams's book lacked unity and constructive material. Instead of the dovelike peace we have been accustomed to hear about, Miss Addams recommends that we try to solve social problems and in the course of her discussion takes up the question of immigration, industrial legislation, strikes and municipal housekeeping, which she thinks should be done by women. With the passing of the military virtues there should be active war against poverty, disease, etc. In Miss Addams's own words, "Civilization is the substitution of law for war." At the close of the paper there was a general discussion and the thanks of the class were extended to Miss Kate L. Clarke, Mrs. Alfred G. Langley and Mrs. M. S. W. Marsh for the use of their houses for the meetings of the past season.

PORTSMOUTH.

[Regular correspondence of the News.]

Mrs. Edward P. Macomber, who had been quite sick and partially recovered, was taken very ill again Thursday.

Mr. Otis and Miss Mina Wilcox of New Bedford were guests of Mr. and Mrs. Jacob Almy, early this week.

Mrs. Elisha Allen has returned from New York, where she has been spending the winter with relatives.

Mr. Alton Sherman of Fall River and Miss Lizzie Underwood of Newport have been guests this week of Mr. and Mrs. Arthur Sherman.

Mr. George S. Sherman has returned from his California trip.

The students from this town at the Moses Brown School, Providence—Miss Amy Sherman and Miss Mildred Hall, Roy Borden, William P. Macomber, Perry Sherman and Benjamin Brownell—are all at home for a ten days' vacation.

The Rhode Island Monthly Meeting of Friends was held at the Friends' meeting house in Newport Thursday, with a good attendance. Miss Haynes of Newport, a guest of Mr. and Mrs. John S. Kimber, was the principal speaker.

The Easter services at St. Paul's will be at 10:45 a. m. and 3:30 p. m.

Mrs. Schwenzer and her three children have moved to New Jersey, to engage in farming. Her husband is now abroad, with Mr. Reginald Vanderbilt as chauffeur.

Miss Edna C. Almy is spending a week in Little Compton, guest of Miss Mabel Gamage.

Mrs. George Hart is at Mrs. Charlotte Southwick's.

Miss Mary Field of Boston is spending Easter with her sister, Mrs. H. C. Hogan.

Miss Anna P. Hagan is visiting her sister, Mrs. Benjamin Wyatt.

SWINDLED MANY WIDOWS.

Many widows in Newark and adjacent cities are anxious to find a well-dressed, glib-tongued swindler, who fleeced them out of sums ranging from $5 to $9 by representing to them that their husbands had held winning lottery tickets, and that in order to get the money they would have to pay premiums due on the tickets.

The stranger, it is believed, watched the death notices in the newspapers in Newark, and after the funeral of a man would call at the house and inquire for him. On being told that he was dead he would express surprise. Then he would tell the widow that the man had bought a lottery ticket which entitled him to one fourth of $1,500 which the ticket had drawn. In support of his statement he would present a letter purporting to be from the head of the New York & Louisiana Company, signed George W. Booth, informing the holder of the ticket of his good luck, and requesting that he pay the premium due on the ticket to the agent, the amount being $7.25. The letter said further that if the holder of the ticket did not have the premium, he could hand the ticket to the agent, and the amount would be deducted at the office of the company, the rest of the prize being mailed to the winner.

The letter was so written that it removed suspicion, and, as the widows were unable to find the non-existent tickets, they asked the agent for advice as to the best way out of it, and he assured them that all obstacles would be removed by paying the premium to him. This many did without hesitancy.

SOME TROLLEY FACTS.

It is estimated that about 6,000,000,000 passengers were carried by the trolleys of the country last year, about four or five billion more than traveled by steam. This means that at this rate every man, woman and child, white, black, yellow or brown might have had three rides or more each during the year. An average of something like 17,000,000 of people were carried daily.

Nearly a third of a million people have their names on the payrolls of the trolley companies of the country.

In spite of the rapid development of electric street railways, there are still operated in this country, 260 miles of horse-car lines and 240 miles of cable lines. In view of the talk prevalent today about the dangers incident to travel, it is interesting to note that statistics show that on the street railways but one person is killed in 26,000,000 and but one person is hurt in 900,000 of those carried.

EASTER NOVELTIES.

Booklets, Rabbits, Post Cards and Albums. See Window Display. Rabbits like the Teddy Bears—$1.25 Folding Go-Carts, fold up like Jack Knives, $6.50.

DANIEL E. SULLIVAN,
Old City Hall Novelty Shop.
Tel. 665.

TOWN OF MIDDLETOWN.

Notice of Annual Town Meeting.

THE STATE OF RHODE ISLAND AND PROVIDENCE PLANTATIONS.
NEWPORT, Sc.

TOWN CLERK'S OFFICE
OF MIDDLETOWN,
March 25th, A. D. 1907.

WHEREAS, the first Wednesday of April in each year is the day designated by vote of the Town, for the annual election of Town Officers and the transaction of the business required by law of the Town of Middletown, as a municipal corporation in this state.

THEREFORE, the qualified electors of the Town of Middletown are hereby notified and warned, to assemble in Town Meeting at the Town Hall in this Town, on **the first Wednesday of April next, A. D. 1907,** it being the third day of said month of April, at ten o'clock A. M., for the following-named purposes, to wit:

To elect the necessary Town Officers as by law required and Justices of the Peace for the year ensuing.

To consider and fix the amount or the rate of Town Tax to be levied and assessed on the taxable property of this Town, for the purpose of paying this Town's yearly proportion of the State Tax for the support of the Public Schools, the maintenance of the Poor, the repair and construction of the highways, and for defraying the general and other lawful charges and expenses of this Town, for the municipal year ensuing, and to appropriate from any money in the Town Treasury for any or all of said purposes, if so determined.

To consider and determine whether this Town will take any action in relation to the erection of hydrants, for protection against fires, in those highways of Middletown, through which the Newport Water Works has run water mains.

To consider and vote upon the following-named proposition, to wit:

"Shall the sum of Two Thousand Dollars be appropriated from the Town Treasury for the ordinary repair of the highways of Middletown for the municipal year ensuing April 1907?"

To consider and vote upon the following-named proposition, to wit:

"Shall the sum of Five Thousand Dollars be appropriated from the Town Treasury of Middletown for the municipal year ensuing April, 1907, for the construction of macadamized roads, and for the repair of the macadamized roads already built?

"The work of construction and repair to be done under the direction of the Town Council and all undertakings involving an expenditure exceeding Eight Hundred Dollars, to be done by contract let to the lowest responsible bidder, by said Council, after due advertisement for proposals to do the work?"

To consider and vote upon the following-named proposition, to wit:

"Shall the sum of Thirty-Five Hundred Dollars be appropriated from the Town Treasury of Middletown for the erection, completion and furnishing of a school-house on the corner of Valley Road and Green End avenue, on the site of the Witherbee school-house recently destroyed by fire.

"Said building to be erected by and under the direction of a Committee appointed by the Town, and by contract let to the lowest responsible bidder, after due advertisement for proposals?"

To consider and vote upon the following-named proposition, to wit:

"Shall the sum of Five Hundred Dollars be appropriated from the Town Treasury of Middletown, for the erection of a suitable building for retaining and covering the road implements belonging to the Town, and for making the necessary repairs on the horse sheds in rear of the Town Hall?

"Said building to be erected and said sheds to be repaired by and under the direction of the Town Council?"

And to consider, transact and do any and all such other prudential business—which may legally come before said meeting—for the benefit of this Town of Middletown and the good people thereof.

Witness my hand,

ALBERT L. CHASE,
Town Clerk.

No. 2554.

REPORT OF THE CONDITION OF THE

UNION NATIONAL BANK

At Newport in the State of Rhode Island, at the close of business, March 22, 1907.

RESOURCES.		DOLLARS.
Loans and Discounts		141,596 87
Overdrafts, secured and unsecured		7 84
U. S. Bonds to secure circulation		50,000 00
Premiums on U. S. Bonds		950 00
Bonds, securities, etc		124,158 77
Banking house, furniture, and fixtures		1,200 00
Due from approved reserve agents		9,585 43
Checks and other cash items		22 25
Exchanges for clearing house		65 03
Notes of other National Banks		1,700 00
Fractional paper currency, nickels, and cents		91 38
LAWFUL MONEY RESERVE IN BANK, VIZ:		
Specie	5,129 50	
Legal-tender notes	3,949 00	9,078 50
Redemption fund with U. S. Treasurer (5 per cent of circulation)		2,500 00
Due from U. S. Treasurer, other than 5 per cent redemption fund		10 00
Total		340,975 07
LIABILITIES.		DOLLARS.
Capital stock paid in		155,250 00
Surplus fund		26,000 00
Undivided profits, less expenses and taxes paid		21,856 26
National Bank notes outstanding		50,000 00
Due to Trust Companies and Savings Banks		5,035 17
Dividends unpaid		1,512 65
Individual deposits subject to check		80,855 32
Certified checks		436 33
Total		340,975 07

State of Rhode Island, County of Newport, ss:

I, W. A. Coggeshall, Cashier of the above-named bank, do solemnly swear that the above statement is true to the best of my knowledge and belief.

W. A. COGGESHALL, Cashier.

Subscribed and sworn to before me this 27 day of March, 1907.

PACKER BRAMAN,
Notary Public.

CORRECT—Attest: Wm. H. Hammett, C. Norman Weaver, William A. Sherman, Directors.

THE WEATHER.

BOSTON, March 29, 8 A. M.—Forecast for Boston and vicinity—Showers late tonight or Saturday morning, followed by clearing and cooler in the evening and night; light, variable winds becoming south and southwest and increasing Saturday; Sunday, probably fair and cooler.

WEATHER CONDITIONS.

The disturbance central Thursday morning over northern Texas has moved northeast to the lake region, with centre this morning of 29.44 inches over Wisconsin. It is causing cloudy weather over the lake region, Ohio and central Mississippi valleys, with a light to moderate rainfall, except 1.64 inches at Milwaukee and 3.45 at Des Moines, Ia. Light showers have occurred over the greater portion of New England and in northern Pacific coast states, and snow flurries in Montana and Idaho. The temperature continues above normal in the central and eastern portions of the country. At 8 a. m. in New England it was between 40 and 60, at New York it was 64, Washington 60, New Orleans 70, Chicago 64, Denver 36, and San Francisco 46.

J. W. Smith,
Forecast Official.

LOCAL CONDITIONS.

	8 h	12 h	14 h
Temperature,	58	72	67
Barometer,	30.09	30.09	30.10
Wind,	S E	S E	S E
Weather,	Clear'g	Fair	Fair

MINIATURE CALENDAR.

FRIDAY, MARCH 29.

Sun rises ..... 5 h 35 m
Sun sets ..... 18 h 06 m
Moon rises ..... — h — m
Length of day ..... 12 h 33 m
Day's increase ..... 3 h 29 m
High water ..... 7 h 19 m; 19 h 37 m

SATURDAY, MARCH 30.

Sun rises ..... 5 h 34 m
Sun sets ..... 18 h 07 m
Moon rises ..... 19 h 12 m
Length of day ..... 12 h 36 m
Day's increase ..... 3 h 32 m
High water ..... 8 h 01 m; 20 h 18 m

Moon's Phases.

Full Moon, March 29, 14 h 44 m, E.
Last Quarter, April 5, 10 h 29 m, W.
New Moon, April 12, 14 h 06 m, W.
First Quarter, April 20, 15 h 33 m, E.

NEW TODAY.

	Page
Vinol	9
Cutlerra	7
Regal Shoes	2
Wanted—Cook	9
Barney—Pianos	10
Wanted—Gardener	9
5-5-4, Stove Lusta	8
Providence Tel. Co.	8
P. Henderson & Co.	7
Boston Store—Gloves	2
Wm. Loftus—For Sale	9
Vacuum Cleaning Co.	4
G. P. Lawton—Wagons	4
Middletown Auction Sale	10
Schreier—Easter Millinery	3
T. Fred Knull Turkeys, etc.	3
Hall & Lyon Co.—Specials	9
Mortgagee's Sale—Teams, etc.	10
Lappin—"Easter Preparation"	10
H. D. Frasch—For Saturday	5
Wanted—Position as Gardener	9
Kenyon & Smith—R. B. Coffee	3
Wanted—Young Man in Laundry	9
Boston Branch—"Easter News"	5
Neil McLennan—Woolens, etc.	6
Boston Grocery—Canned Goods	3
Mortgagee's Sale—Welch Estate	10
Ports. Pro. Ct.—Coggeshall Est.	3
Nat Ex. Bank—Safe Dep. Boxes	9
Wick Blue Flame Oil Cook Stove	6
Automatic Wickless Blue Flame	4
H. F Rooney—For Friday & Sat.	5
F.P.Garrettson& Co.—Spring Tonic	10
Sheriff's Sale—Of. Fur. Palms, etc.	10

TO INSURE INSERTION ON THE DAY DESIRED CHANGES OF ADVERTISEMENTS SHOULD BE SENT IN THE NIGHT BEFORE.

FOR RENT.

Cottage, Cranston Avenue.
Cottage, Mann Avenue.
Cottage, Brinley Street.
Cottage, Corne Street.
Upper Tenement, John Street.
Upper Tenement, Broadway.
Upper Tenement, Cranston Avenue.
Lower Tenement, Elm Street.
Lower Tenement, Rhode Island Ave.

HERBERT L. DYER,
Bellevue Avenue and Bath Road.
Branch Office, 64 Broadway.

GAS, STEAM and WATER PIPING,
Electric Wiring and Sheet Metal Work.
Philip F. Conroy,
181 Thames Street. Phone 817.

$4,200.

For sale on Willow Street, Two-Tenement house, 13 rooms in all. Toilet in each tenement. Property in good order, always rented. Lot 40 by 100.

HENRY BULL, Jr.,
Insurance & Real Estate.
183 Thames Street.

Dissolution of Co-Partnership.

NOTICE IS HEREBY GIVEN that the co-partnership heretofore existing between Charles H. Renner and the undersigned, under the name of C. H. Renner & Co., has been dissolved. The undersigned has retired from the said co-partnership and the business thereof will hereafter be conducted by said Charles H. Renner.

Dated March 25, 1907.

HENRY C. RENNER,
Huckesack, N. J.

CLAMS,
Quahaugs, Oysters,
In the half shell or opened.
—AT—
WYATT'S MARKET.
Telephone 336

Fine Stores on Bellevue Avenue.
FOR RENT.
In New Block, Next to the Club.
These stores are 69 feet deep, and have frontage of 15 to 19 feet. Toilet and lavatory in each. Rent $400 and $650. Large office rooms upstairs, at from $100 to $250.
A. O'D. TAYLOR,
REAL ESTATE AGENT,
132 Bellevue Avenue. Newport, R. I.

BORN.

STEWART—In this city, 24th inst., a daughter to Mr. and Mrs. Richard Mayberry Stewart.

DIED.

NEWTON—In this city, 25th inst., Dudley Newton, aged 62 years. Funeral services at the United Congregational Church, Monday, April 1, at 2:30 o'clock. Relatives and friends are invited. Burial private.

McLYMAN—In this city, 27th inst., Honorah, wife of Joseph T. McLyman, aged 50 years. Funeral services at St. Mary's Church, Saturday morning, at 10 o'clock. Relatives and friends are invited.

LUCE—At Mt. Alry, 27th inst., Jane E., daughter of the late Charlotte Bleecker and Vinal Luce, and sister of Rear Admiral Luce.

PALMER—In Fall River, 28th inst., Alexander Palmer, in his 66th year.

BAXTER—In Providence, 28th inst., Bridget, widow of Walter Baxter, in her 81st year.

BEELER—In Providence, 27th inst., Albert L. Beeler, in his 70th year.

CLEMENCE—In Providence, 28th inst., Martin Clemence, in his 59th year.

HILL—In Providence, 28th inst., Harriet, wife of Holden O. Hill.

ROBERT C. COTTRELL, Undertaker and Embalmer, 322 & 324 Thames street. Residence 104 Mill street. Telephone at office and residence.

LAND FOR SALE CHEAP.

I offer for sale a desirable building lot on Narragansett avenue. Growing locality. Size of lot 37 ft. 6 in. by 75 ft. 6 in. Price $350.

Only a little cash required down; most of the purchase money can remain on mortgage at 5 per cent.

Full commission to Brokers.

C. H. WRIGHTINGTON,
57 Bellevue Ave.

FOR SALE.

For Sale.

Contents of Stable, 1 Weaver Avenue.
WAGONS, HARNESSES, A GOOD SOUND HORSE AND RUNABOUT.
Must be sold this week. Private Sale.

For Sale.

1 Pair Chestnut Horses,

Weighing about 950 each, good drivers, single or double; will sell them separately if desired. Also one very handsome

Riding Pony,

Seven years old, about 14 2, sound and speedy.

One Pneumatic-Tire Runabout,

Just the carriage for light harness driving.

W. F. Stanhope.
Stable Opposite Cooke's, Marlboro' St.

Light Brahma Eggs for Hatching.

15 for 75c. or four dollars per hundred.
Apply at Fort Hill Farm,
Middletown, R. I.

TYPEWRITERS.

All makes, factory rebuilts, cheap. Nollan Typewriter Exchange, 414 Banigan building, Providence, R. I.

WAGONS! WAGONS!!

As the summer is coming and you will want a new wagon for business or pleasure, now is the time to buy. I have the best assortment in the state, over 100 of all kinds and at all prices; bought before the rise and I can suit you as to quality and price. Two carloads arrived and more on the way. Call and see at

GEORGE P. LAWTON'S,
Touro, Spring & Barney Streets,
Park Stables and Carriage Repository.

The World Mfg. Co. of Harrison,
VALVELESS, AUTOMATIC WICKLESS BLUE FLAME STOVE
Consumes 295 barrels air to 1 gallon kerosene oil, gas safe in every way. This stove is a winner. Call and see it before going anywhere else. Wright Brothers & Co., 11 Caleb Earle St., Thomas Blacklock & Co., General Agents.

April Records.

Victor. Edison.

A splendid list.

Hear them at

Barney's Music Store
154 Thames Street.

MONUMENTS
And Building Work.
JACOB MOHR,
38 Long Wharf. Tel. 15897

A DOUBLE LAUNCHING.

A Big and a Small Fishing Boat Put Overboard and Spring Work Begun.

The spring work at Williams & Manchester's boat shop took a start yesterday afternoon, when the ways were used for the first time and for a launching. This winter the firm has built a handsome 40-foot fishing sloop for Captain Henry B. Monsen, and yesterday she was launched. There were no formalities or ceremonies. When the men were ready the new sloop was dropped into the water and tied up to the piles, and the thing was done.

She is a handsome craft, and every fisherman who has seen the boat under construction likes her, because of the work and material put into her.

The craft is built in the most substantial manner, of the best material, and should prove a great sea boat; is 40 feet long, 14 feet beam and draws 6 feet aft; will have a big mast, has quite a long bowsprit and will carry a good sail rig. Also, she has as auxiliary a 13-horse-power Lathrop engine. She is a keel boat, has a big well, 8 feet long by 6 wide, a large self-bailing cockpit and a good-sized cabin. On the water she looks a big craft, having fine lines. She is named Alice and hails from Newport.

The firm also had another launching, earlier in the day, when a 15-foot open fishing boat for Walter Chase, was put overboard. She is fitted with a 3½-horse-power Lathrop engine and was given a trial spin about the harbor, and suited the builders and the owner. She also has a well.

In the shop there is under way for a Providence man an 18-foot launch.

As soon as the Alice had been launched preparations were made to haul out Captain Max Schade's launch Helena, and the spring work started at once.

JAMESTOWN.

[Regular correspondence of the News.]

Several cottage seekers were in town today.

Mr. H. C. Champlin and family have moved from the West ferry to Newport.

Miss M. M. Hopkins of Providence is guest of Miss Clara E. Clarke on Narragansett avenue.

Mr. Charles Worden, who has been visiting his brother, Mr. Walter Worden, returned yesterday to his home near Wickford.

Mr. A. Allerton Chandler of Hartford is spending Easter with his parents, Mr. and Mrs. Abbott Chandler on Conanicus avenue.

The Frank Jones left a large amount of freight this morning consigned to Newport.

Miss Anna Anthony of Providence is spending the Easter holidays with her parents, Mr. and Mrs. G. D. Anthony, on Union street.

Mr. T. D. Wright has nearly completed the new stable for Mr. F. B. Rice. The building is in the same location and similar to the one destroyed by fire last fall.

The hand-line fishing season has opened and flatfish were being caught this morning from the extension on the head of Ferry wharf.

It is understood that Jamestown will settle its Beavertail road difficulty by purchasing at private sale the interest which Mr. Wharton claims to hold in the road which circles the government lighthouse reservation. It has been contended that Mr. Wharton was claiming that which did not belong to him, but now, if present plans carry, the town will settle without going court to determine whether or not Mr. Wharton's claims are well founded.

EASTER MUSIC.

At St Joseph's Church the Easter music will begin at the 8 a. m. mass, when the girls' choir will sing Easter carols. The program for the day follows:

Solemn High Mass, 10:30 a. m.
Prelude. Thayer
Processional, "Jesus Liveth," H. J. Lacey
Kyrie, Ganns
Gloria, Ganns
Credo, Ganns
Offertory, Haecdies, Kapp
Sanctus, Ganns
Agnus Dei, Ganns
Recessional, "Hark the Song," H. J. Lacey
March, "Hallelujia Chorus," from the "Messiah," Handel

Musical Vespers, 7:30 p. m.
Organ Prelude, Batiste
Processional, "Jesus Liveth," Lacey
Dixit Dominus, Lampert
Confitebor, Lampert
Beatus Virgul, Lampert
Laudate Pueri, Lampert
Laudate Dominum, Lampert
Haecdies, Kapp
Magnificat, Mine
Regina Coeli, Woerner
Tantum Ergo, Schmidt
Recessional, "Hark the Song," Lacey
March, "Hallelujia Chorus," from the "Messiah," Handel

The soloists will be Miss Nora Coffey, soprano; Mrs. C. Rouil, alto; Mr. D. J. Coffey, tenor; Mr. L. Louis, bass, and the usual church choir. L. Louis, organist and musical director.

The following music for Easter will be given at Channing Memorial Church:

Organ Prelude:
First Movement from sonata in F minor, Mendelssohn
Anthem, "As sleep takes flight," Harry Rowe Shelley
Soprano Solo, "Hosanna," Jules Granies
Miss Carley.
Anthem, "Awake, Thou that Sleepest," C. F. Manney
Postlude, Allegro in F, Matthison-Hausen

The quartet consists of Misses Carley and Girr and Messrs. Marden and Seabury, Mr. Leslie T. Peckham, organist.

THE Y. M. C. A. BOWLING RECORD

The standing of the teams in the Young Men's Christian Association tournament is as follows:

Team.	Won.	Lost.	Per. cent.	Av. per game.
One,	39	12	.765	433
Four,	33	18	.647	422
Two,	31	20	.608	422
Seven,	26	25	.510	419
Five,	25	26	.490	427
Eight,	25	26	.490	418
Six,	15	36	.294	414
Three,	10	41	.198	415

High single string, J. J. Sullivan, 128; high string total, J. J. Sullivan, 324; high team string, No. 1, 509; high team total, No. 1, 1,399.

The ten highest string averages are: J. J. Sullivan 92 12-43, Jacoby 90 19-36, E. A. Martin 90 14-48, Albro 89 8-24, Christian 89 11-45, Slocum 89 10-48, Ward 88 36-45, Brownell 88 37-51, Durfee 87 4-9, Wheatland 86 26-39.

A TIVERTON ASSAULT CASE.

Ther was a rather interesting assault case in the district court this morning. It came from Tiverton, and was supposed to be one of the results of the partridge case, heard some time since. The defendant was Wellington Manchester, one of the "Manchester boys" who came in with the partridges, and the man assaulted was Vernon Andrews, brother of the game warden of Tiverton who caused the arrest of the Manchesters. The assault took place in Tiverton March 3. The defense was self-defense, the assault being admitted.

At the close the court said there had evidently been a great deal of lying, and that much of it was done by the state's witnesses. He said that even if self-defense was admitted it was a question whether defendant had not damaged Andrews more than was necessary for defense. He found him guilty and fined him $5 and costs, the fine being made light because the costs will be heavy. An appeal was made and A. Madison Manchester, father of defendant, was taken as bondsman.

CAPTAIN CRAVEN.

Death at Port Jefferson of an Old-Time Yachting Master, in Charge of the Morgan Boats.

News was received here yesterday of the death, at his home at Port Jefferson, Long Island, of Captain William H. Craven, in the sixty-third year of his age. He had been quite ill the past winter, but had recovered, and was again taken ill some weeks ago. Just what the disease was which ended his life is not known here. The funeral took place this afternoon at Port Jefferson.

Captain Harry Craven, as he was known about here, was one of the best known yachting captains on the coast. He was also one of the last of the older and best known captains of yachts. He had had great experience on the sea with yachts of all kinds, and was one of the most popular captains in yachting. For years, since some time about 1878, he was captain of Mr. E. D. Morgan's yachts. He began with topsail schooner Wanderer, which he took across to Europe, and since then had charge of all the numerous yachts which Mr. Morgan has had—and he had more of them than perhaps any other yachtsman in the country. He had big schooners and big sloops and big steamers, and then he had small ones and many of them. For some years past the Morgan fleet has consisted only of small boats, but Captain Craven was just as much at home in the little ones as in the big ones. He was one of the old style of captains, who do not need gold lace but like to work. When it came time to fit out the Morgan fleet Captain Craven put on a suit of overalls and worked like one of the men. With his departure there remain of the old-time yachting skippers only Captain Rhoades and Captain Sam Seaman.

DEATH OF GENERAL FREEMAN.

General Frank Morgan Freeman, son of the late Francis P. Freeman, died yesterday at his home in New York city, of meningitis, in his forty-sixth year. General Freeman's father was for many years a summer resident of Newport, owning and occupying "Tower Top," on Bellevue avenue. After the latter's death the cottage was rented to Mr. William H. Sands, the younger man not caring to come to Newport, and was later sold to Mr. W. Storrs Wells, the house being removed and the land thrown into Mr. Wells's estate. General Freeman succeeded his father as head of the Stock Exchange firm of Francis P. Freeman & Co. He was at one time a member of the staff of the governor of New Jersey.

LOCAL BRIEFS.

—Ex-Congressman Bull is expected here for Easter.

—City Treasurer John M. Taylor has returned from New York.

—Hr. H. A. Thorndike, who was quite ill yesterday, is convelescing today.

—DeBlois & Eldridge have rented for J. K. Sullivan rooms in his Bellevue building, to the Bradley studios of New York.

—A. O'D. Taylor has rented for the Sharples estate the small cottage in the rear of 39 South Baptist street to Mrs. Ellen Mansfield.

—William E. Brightman has rented for Ira W. Wilbor, Jr., the upper half of the house at 17½ Channing street to George J. Child.

—Arrivals at the United States Hotel include S. W. Wales, Jr., T. S. Simonds and Louis Porrazzo of Boston; G. R. Sampson of Providence and F. H. Taber of Washington.

—Mr. E. B. Pillsbury, superintendent of the New England division of the Postal Telegraph Company, was here today and was entertained by Manager G. M. Foote of the local office.

—N. J. Breckway, Samuel M. Baker, E. B. Kenkston and R. W. Merrill of Boston; J. V. Weeden of Providence, Charles Gladding of New York and D. L. Sterling and A. C. Sidney of Brockton are registered at the New Perry House.

—Twenty-four barrels of fish arrived from Block Island this morning.

—There are signs of activity along the water front today. The sun has thawed out some of the "old barnacles" and they are busy on their boats, getting them ready for the season which seems so near.

—In accordance with the request of the cabinet makers and upholsterers, for $18 a week and a half-holiday on Saturday, the firm of J. W. Horton & Co. has granted the half-holiday, not only to the upholsterers and cabinet makers but also to all the men in their employ to begin April 1.

Patrick Segerson, foreman of the men engaged in cleaning the sewers, had a narrow escape recently, a horse backing a cart on him as he was working at a man hole and throwing him down. He was severely wrenched but escaped the serious injury which seemed to be inevitable.

—Tug Pejepscott, from Bath, Maine, arrived yesterday with the hull of the new dredger for C. M. Cole of Fall River which was towed to Providence by tug Reliance. There the machinery and deck house will be put on. The Pejobscott, which is a new boat and a fine one, continued on to New York, with a scow.

—Again the weather makes one feel that spring is here. The temperature is up, the sun shines brightly, and though the wind is from the southeast it is balmy. One can almost see the grass grow, the little birds are hopping about with their wings held out to cool off, people are feeling that winter clothes are a nuisance, and even indoors it feels warm. It is great weather for the Easter season.

—The children, grandchildren and friends of William Holt of this city tendered him a surprise yesterday afternoon, when they descended on him at the home of Mrs. Lydia Harrington of Portsmouth, where he is stopping, it being the seventy-sixth anniversary of his birthday. They carried with them all the requirements for a good supper and spent the afternoon and evening, leaving on the 9:45 car for Newport. All left substantial birthday remembrances.

Steamers Reported.

CAPE RACE, Newfoundland, March 29.—Steamer Columbia, from Glasgow and Moville for New York was 280 miles southeast of this point at 9:15 yesterday. She will probably dock about 8:30 a. m. Monday.

SABLE ISLAND, Nova Scotia, March 29.—Steamer La. Torraine, from Havre for New York, was passing this point at 3 a. m. She will probably dock about 2 p. m. Saturday.

FUNERAL OF CAPTAIN SCOTT.

Services at Second Baptist Largely Attended by Business Associates and Friends of Deceased.

The funeral of Captain Henry D. Scott took place this afternoon from the Second Baptist Church on Clarke street, and was largely attended by members of the Grand Army of the Republic, former business associates, associates of deceased in former City Councils, members of the church and personal friends. The services were conducted by Rev. George W. Quick, D. D., pastor of the church, who in addition to reading appropriate selections of scriptures and a poem, gave an address in which he spoke feelingly of the life of Captain Scott in the community, the church and the home and among friends, the excellent qualities he showed in each, referring in appreciative words to his service to his country and the sufferings he had borne from that service. The quartet of the church, Messrs. J. Frank Albro and Karl M. Stone, Miss Cora Gosling and Mrs. Henry H. Smith, with Mr.

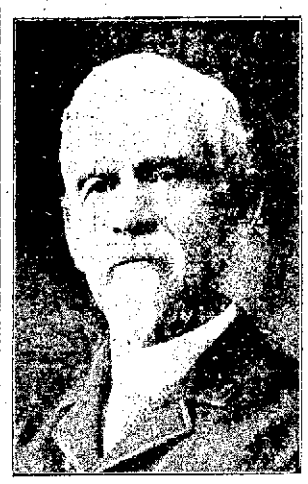

THE LATE HENRY D. SCOTT.

Victor Baxter accompanying, sang "Lead, Kindly Light" and "Asleep in Jesus." The bearers were Senior Vice Commander William O. Milne, David M. Choggeshall, Zaccheus Chase and Benjamin B. Brown of General G. K. Warren Post. The interment was in the Island cemetery, the officers of the post performing the burial services at the grave.

The members of General G. K. Warren Post were present in full ranks accompanied by several members of Charles E. Lawton Post, and three representatives of the Veteran Association of the Sixteenth Massachusetts Battery came from Boston to pay their last tribute of respect to Captain Scott, who had been for several years president of the association. Among the Grand Army men present were Commander William H. Durfee, Commander James H. Hampton, Colonel Andrew K. McMahon, George A. Pritchard, Senior Vice Commander William O. Milne, David M. Coggeshall, George C. Shaw, Charles H. Clarke, Joseph P. Cotton, A. F. Squire, James H. Chappelle, William Hamilton, Darius Baker, John Mare Powel, George P. Lawton, Zaccheus Chase, Peter W. Townsend, Charles E. Harvey, William S. Yoso, James B. Brayton, J. J. Greene, Benjamin E. Peckham, and Benjamin Brown. Officers present were Robert S. Franklin, George W. Howard, George H. Richardson, George H. Wilbar, Martin E. Bennett, John E. Seabury, T. T. Pitman, Benjamin F. Davis, Charles M. Cole, Rev. Henry N. Jeier, Charles S. Crandall, George W. Tayer, Albert K. Sherman, J. M. K. Southwick, William B. Franklin, Charles P. Austin, Fred M. Hammett, Rev. Samuel I. Carr, Benjamin F. Tanner, David T. Pinniger, Lewis Brown, Ralph R. Barker, James R. Chase, George S. Flagg, Charles E. Spooner, Harwood E. Read, Alexander McLellan, Dr. John H. Sanborn, J. A. Barker, James P. Taylor and John H. Bryer.

FUNERAL OF RICHARD DONOVAN.

The funeral of Richard Donovan took place this afternoon from his home on Spring street to St. Mary's Church and was attended by many from Fort Adams and this city, old friends and new. The Fort Adams Band, Professor Freeman leader, and a guard and firing party from all the companies at Fort Adams, under Sergeant Bamford, escorted the body to the church, and thence to the Wickford boat, on which the body was taken at 4 o'clock, en route to Washington, where the burial will take place.

The services at the church were by Father Reddy. The bearers, the noncommissioned staff from Fort Adams, were Sergeant Major E. W. Luckey, Hospital Sergeant T. G. Priston, Commissary Sergeant James Powers, Quartermaster Sergeant Ralph Bogel, Ordnance Sergeant John Lindon and Electrical Sergeant John Kaspar.

CATS.

[London Globe.]

A cat may purr and purr, and be a villian. Once let the cuisine fall below the proper mark and off goes the ungrateful (but shrewd) animal to stop with friends who will look after him better. That is the keynote of the feline character, shrewdness. It is the human traits in their characters which make men call cats selfish. The motto of the cat is "Business is business." If a man takes this as his motto, and acts up to it, we call him a successful man, and we allow him to write absurd essays on "Hints to Young Lads," and so on, in our papers. But we do not honor the cat.

AN EXCELLENT GATHERING OF

EASTER FOOTWEAR.

STYLE, SERVICE AND VALUE ARE COMBINED IN THESE NEW SPRING SHOES OF OURS.

For Ladies—Pumps, Oxfords and Boots in Patent Coltskin, Dull Calf and Kid at $3, $2.50 and $2.

For Men—Shoes and Oxfords in Russia Calf, Vici Kid, Gun Metal Calf and Patent Colt at $4, $3.50, $3 and $2.50.

DOWNING'S, 191 THAMES STREET. Telephone 693.

Boston Branch,

Meats and Groceries.

GOOD EASTER NEWS!

Just in time to help you do your marketing for the Easter table at a very low cost and at very large saving.

STRICTLY FRESH EGGS 20c. A DOZEN.

Island Eggs 25c. Dozen. 4½ Dozen for $1.00

Fresh R. I. Eggs 23c. dozen. 4½ Dozen for $1.00.

SUGAR-CURED HAMS 14c. lb. All selected and Gov't Inspected

CREAM CORN 9c. CAN. In perfect state and packed the day gathered.

WHITNEY'S BEST FLOUR $5.25 BBL. 65c. BAG.

MONOGRAM CREAMERY BUTTER 33c. lb.

FANCY CREAMERY BUTTER 27c. lb.

FANCY ROASTING CHICKENS 18c. LB.

Legs of Mutton 13½ lb.

SUGAR CURED BACON 15c. lb. (By the strip.)

Fancy Rose Potatoes, guaranteed to cook dry and mealy. 75c. bu.; 20c. peck.

Large Navel Oranges, 30c. and 25c. a dozen. Table Apples, 50c. peck. Fancy Greening Apples, 45c. peck.

We don't buttonhole you when you visit our store and tell you a long tale of woe regarding the methods of our competitors; we are too busy, and besides we would not insult your intelligence by doing so.

160 THAMES STREET.

GOLD CUP SCANDAL IN COURT.

Lou Dillon Case to Come Up for Trial in a Few Days.

NEW YORK, March 29.—The famous gold cup trotting scandal, involving the alleged drugging of Lou Dillon in the race against Major Delmar at Memphis in 1904, and the valuable trophy which the Memphis Trotting Association sought to recover from Elmer E. Smathers was again in the New York courts yesterday when ex-Congressman J. J. Adams made application to the supreme court to have the case against Mr. Smathers dismissed, on the ground that the decision of the matter by the National Trotting Association had disposed of the charges.

The application was opposed by the attorneys for Murray Howe and the Memphis Association, on the ground that the Memphis Association is not a member of the National Trotting Association, and that any action by that body could not affect its claims. The contention was upheld, and the application denied, and the case will come to trial within a few days.

Murray Howe, secretary of the Memphis Association, is now in this city, with some 14 different witnesses, who it is said include many well known men in the trotting world and some of the leading turf writers, prepared, he declares, to support his original charges of fraud.

We quote the following for

FRIDAY and SATURDAY.

Legs of Mutton,	15c. lb
Legs of Lamb,	18c.
Boston Rolls,	12c. & 14c. lb
Chickens to Roast,	22c. lb
Turkeys,	25c. lb

Also Spring Lamb and Fresh Peas

HENRY F. ROONEY 251 Thames St

Does Quality Count With You?

If you want the best work, place your Spring order NOW.

Painters' supplies of all kinds at the lowest prices.

Hayman & Nason,

Painters and Decorators,

19 FRANKLIN STREET.

Telephone 998.

A SPLENDID SPRING SHOWING. 20 Patterns.

All new, made from selected stock, French plate mirrors, best of construction throughout. One particular pattern we would mention—quartered oak, highly polished, large beveled French plate glass, drawer lined for silver, stands 76 in. high.

$14.85.

LOOK THEM OVER.

WALSH BROS., 220-222 Thames St.

Do it Now!

Get a can of Grippin's Wood, Crack and Crevice Filler

And have your floors put in a sanitary condition.

We have it in one and five pound cans.

Dring & Smith,

43 Mill Street.

FOR SATURDAY,

MARCH 30, 1907.

Chocolate Peppermints,
Chocolate Chews,
Chocolate Tiddlywinks,
Chocolate Jellies,
Mexican and Cocoanut Kisses,
Cream Walnuts and Dates,
Toasted Marshmallows,
Bon Bons Assorted,
Molasses and Chocolate Chips,
Honey Squares,
Caramel Bon Bons,
Molasses Fancies and many others at

—AT—

20c. a pound.

Don't forget your Coffee Cake.

Be sure and leave your orders for Easter Sunday early, to insure prompt delivery.

HERMANN D. FRASCH,

Telephone 987.

Dog Collars,

LEADS,

WHIPS,

Dog Remedies

Henry Biesel & Son,

256 THAMES STREET.

Telephone 383.

SHAD, BLUEFISH,

Flatfish, Blackfish, Lobsters & Fresh Tongues

C. E. ASH, 3 Market Square.

Tel. 1019.

The Newport Journal

AND WEEKLY NEWS.

Is especially adapted to mailing.

AMUSEMENTS, LECTURES, ETC.

NEWPORT OPERA HOUSE

CAHN & CROSS CO., Mgrs.

The KNICKERBOCKER Stock Company

HEADED BY

The Sisters McConnell

In a Repertoire of Emotional and Successful Comedy Dramas.

Friday and Saturday This Week and Monday and Tuesday, April 1 and 2.

Mon. Mat. .....From Rags to Riches
Mon. Eve. .....The Creole's Vengeance
Tues. Mat. .....A Woman's Temptation
Tues. Eve. .....The Hand of Man

Special Vaudeville Between the Acts.

POPULAR—Evenings, 10c., 20c., 30c.
PRICES—Matinees, 10c. and 20c.

Monday, April 8.

MISS M'GOWAN'S BENEFIT.

THE COMIC OPERA SUCCESS OF THE DECADE.

"The Yankee Consul."

Jingling, Catchy Music,
A Galaxy of Pretty Girls,
Brilliant Dialogue
Infectious Comedy.

Prices, $1.50, $1, 75c., 50c., 25c.
Seats now on sale.

An Evening's Enjoyment

FOR YOU AND YOUR FAMILY,
At the Middletown Town Hall,
THURSDAY, APRIL 4, 7:45 P. M.
"THE VALLEY FARM."

By the Portsmouth Club. Benefit of Epworth League of Middletown Methodist Episcopal Church.
Tickets 25 cents. No postponement.

SOCIAL AND DANCE

Given in Oakland Hall, Portsmouth,

Tuesday Evening, April 2, 1907.

Dancing from 8 to 11:45.
Music by Harry K. Howard's Orchestra.
Ticket, admitting gentleman and ladies, 50c.
Last car for Fall River at 11:35.
Last car for Newport at 12.

NOTICE!

A Bazaar

For the benefit of the Army & Navy Branch of the Y. M. C. A. will be opened

AT MASONIC HALL,

Under auspices of Ladies' Auxiliary.

APRIL 1 and 2.

Open from 3 to 10 P. M. Dinner at 6

Tickets, 25c. each, may be had at 136 Bellevue avenue, Hermann's, 204 Thames street, and at the door.

TRUNKS,

Bags and Suit Cases.

GRATRIX,

96 Broadway.

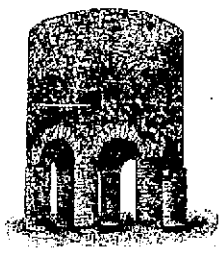

CARPET CLEANING

Just Installed,

Compressed Air System for Cleaning

Carpets and Rugs. Will be returned within 24 hours. Mattresses made over.

MILL STREET LAUNDRY.

Telephone 555.

HORSE CLIPPING.

Now is the time to have your horse clipped. Easy to keep clean, no hairs flying all over you and into your food. Will do better on less grain. Better for horse and for the driver. Will furnish horse while yours is being clipped.

Lawton's, Touro & Spring Sts

M. BIESEL,

Embroideries, Stamped Goods

And all Materials, Yarns, Wool, Hand-Made, Knit and Crochet Goods, Toys, Dolls, Notions, Stamping, Pleating and Pinking. Beads.

180 BELLEVUE AVENUE.

SPALDING'S

Base Ball Guides

For 1907.

Spalding's Complete line of Base Ball Goods.

Balls, Bats, Gloves, Shoes, Chest Protectors, Base Ball Uniforms, etc.

ILLUSTRATED CATALOGUE FREE.

A. C. Landers & Son,

167 Thames Street.

Newport Agents for A. G. Spalding and Bros.

ISLAND Eggs

THAT ARE ISLAND EGGS.

Landers & Peckham,

142 Thames Street.

Telephone 914.

Edison Records

—FOR—

APRIL.

CALL AND HEAR THEM.

—AT—

GRIFFITH'S,

158 Thames Street.

NOT ONLY ARE HAMILTONS

The best American watches, but they give you more watch value for the money than any other make.

Find out for yourself with our guarantee to protect you.

You need not think that we talk this way because we make an extra profit on Hamiltons, for, if you insist, we will sell you any other make you wish, but we do ask you to trust our experience in selecting a time keeper.

BLAINE,

246 Thames Street.

Broadway Seed Store.

My car of Maine Seed Potatoes, consisting of Early Rose Hebrons, Queens, White Rose, Fortunes, Irish Cobblers and Northern, will arrive on Thursday next. Look them over before purchasing.

I have now on hand a full and varied stock of Flower and Vegetable Seeds. Also some extra fine Grass Seeds at the lowest price in the city. See sample in my window.

For Easter we shall have Easter Lilies, Hyacinths, Azaleas, Narcissus, Pinks and Violets.

Try my own mixture of Sweet Peas, containing 30 different varieties. You can plant them now.

Fine Ground Bone for your lawns and flower gardens for 2½c. per lb.

At H. L. DeBLOIS'S,

Telephone 96. 30 Broadway.

THE NEWPORT JOURNAL AND WEEKLY NEWS.

AROUND RHODE ISLAND.

Warren Weavers Refuse to Accept a Slight Advance.

Electric Light Employe Electrocuted in Olneyville—New Pastor Called.

A slight advance in wages was offered yesterday to the striking weavers in the Parker mills at Warren by the management, but the weavers, who have been out now nearly two weeks, refused to accept the terms and are to remain on strike. It was intimated to the strikers that Superintendent William Evans of the Parker mills at Fall River and Warren would confer with the committee to settle the trouble, and yesterday there was a mass meeting of the strikers, when a committee was appointed to confer with the management. The committee and Secretary Whiting of the Fall River union talked over the matter in the mill office, Superintendent Evans offering to advance the price of labor to 36½ cents per cut on a style of lawns know as No. 811, and to grant a further advance of one cent on style 896, a raise from 27 to 28 cents per cut. The negotiations were carried on for an hour, when the committee and the labor union secretary departed and another mass meeting was held and the terms of the management set forth. In the discussion that followed it was shown that the original concession was 1½ cents and that offered now is two cents for cut. It was voted not to accept this offer. The strike is for 3½ cents per cut on style No. 811. The indications are that the labor troubles which have been experienced in two of the mills in Pawtucket during the past two or three weeks are about over and it is possible that practically all the striking employes will be at work early next week.

Norman Barnes, 20 years old, an employe of the Narragansett Electric Lighting Company, was electrocuted while at work on the top of a pole on Stokes street, near Olneyville square, yesterday afternoon. Although the man lay across a mass of wires with a strong current passing through his body, he was not dead when assistance reached him, but he died within a few minutes after being lowered to the ground by his fellow workers. Barnes was stringing wires with Arthur Lewis, the foreman, and Frank Hanley, and was alone at the top of a 30-foot pole which carries the wires that feed the electric lights in the rear of Olneyville square. While joining two wires he completed a circuit, sending the current through his body. As the electricity passed into his hands he screamed and the foreman, looking up, saw him being drawn across the wires. With presence of mind and courage Lewis ascended the pole as quickly as possible and pulled his companion from the wires. He found him still alive, but unconscious. Hanley was close behind Lewis in climbing to the top of the pole, and the two men succeeded in lowering the unconscious man to the sidewalk. A physician was summoned and reached the man as he was expiring.

The Second Baptist Church of East Providence, last evening voted to call Rev. Alexander B. McLeod of Adams, Mass., to fill the vacancy in the pulpit of the church. Since last October the pulpit has been supplied, and although several names have been considered the call issued last evening was the first one tendered. For several years Rev. Mr. McLeod has been pastor, in Adams, of a church with a congregation of about 200 persons. He was born in Boston, is about 33 years old and married. During the past few years he has preached in East Providence several times and was liked by the congregation. The last pastor of the church was Rev. George W. Bigler, who resigned in October to accept a call to Westerly, as pastor of the Baptist church there.

At a special meeting of the Westerly town council yesterday the bids for widening, straightening and otherwise improving the Watch Hill road for a distance of 10,000 feet, between Westerly and Watch Hill, were opened, and the contract awarded to the T. H. Gill Company of Boston for $13,266. The contract is to be completed by the latter part of June. The Pawcatuck Valley Street Railway Company, which had been ordered to remove its rails from this section of the highway, has reached a settlement with the town by the agreement to pay $2,000, the company's proportionable part of the necessary expense. This arrangement met with the approval of the council, and there is now no prospect that traffic on the electric road will be suspended for more than a short time.

Mrs. S. E. Alter, who lives in Hope Valley, went to New York yesterday to buy a spring bonnet. While she was in a department store in Fourteenth street, near Sixth avenue, a good-looking young woman, carrying a baby, hurried up to her. "Won't you please hold the baby for a minute or two," she said to Mrs. Alter. "I've just got to get some—" whispering a moment in Mrs. Alter's ear, "and the jam is so big around the counter, I'm afraid baby will get hurt." Mrs. Alter took the child, noticing that it was only a few months old and was well clad, wearing a lace cap, cotton coat, white linen dress and white wool shoes. After half an hour passed and the young woman had not returned Mrs. Alter became uneasy. She stepped out to the street, looking for a policeman, but there was not one in sight. Somebody directed her to the East Twenty-second street station, where she left the baby. She could not give the police a description of the mother, and there were no marks on the baby's clothing which might lead to identification.

The purchase of a site and the building of a suitable structure for the State Law Library, together with the creation of a commission for that purpose, were provided for in an act carrying an appropriation of $45,000, introduced in the house by Representative Zenas W. Bliss of Cranston yesterday, and referred to the committee on finance. The commission created is composed of the chief justice of the supreme court, the senior associate justice of the supreme court and the sheriff of Providence county. The commission is to serve without compensation and is empowered to locate a site and cause plans to be prepared for a library building, to be submitted to the General Assembly. The site is not to cost more than $10,000.

The advance guard of fishhawks arriving in Bristol a few days ago have been added to by a number of these birds, which arrived Tuesday and Wednesday. Their presence appeals to the hook-and-line fishermen, who once considered a sure sign of fat fish running. It is noticed that these hawks have a colony on the land near the home of John H. Bailey, Jr., on Bristol Neck. They have a big task to perform, as two of the great nests in the trees were brown down during the winter's storms.

REFUSED TO PRODUCE BOOKS.

General Superintendent of Tonopah Railroad in Jail.

RENO, Nev., March 29.—James F. Hodden, general superintendent of the Tonopah & Goldfield Railway Company, is in jail at Hawthorne, Nev., for refusing to produce the books of his company on the order of the grand jury. Hodden came from Philadelphia, and is a well known railway man. His company is charged with concealing property from the county assessor. A perjury charge also is made by the grand jury.

MOSCOW LAWYER ARRESTED.

As Instigator of Murder of Dr. Jollos, Editor of Viedomosti.

MOSCOW, March 29.—A lawyer named Alexandroff, secretary of the Moscow section of the League of the Russian People, was arrested here today as the instigator of the murder of Dr. Jollos, editor of the Russki Viedomosti. The arrest was made as a result of the confession of a member of the league who said that he was approached by M. Alexandroff's secretary with a proposition to kill Dr. Jollos. No trace of the actual murderer had been found.

LOCAL BRIEFS.

—Two flocks of wild geese soared northward over Newport last night.

—Miss Tessie Sheehan has gone to New York to spend Easter with Miss Nathalie Duffy.

—Mrs. Jessie Churchill of Winthrop, Mass., is the guest of her brother, Mr. Charles D. Dadley.

—Dandelions are being peddled by youthful diggers, who are following the season closely.

—Mrs. Blanche Hauck de Logerot of this city is stopping at the Hotel Raleigh, New York.

—Mr. D'Hauteville of New York is at "Pen Craig," guest of Mr. and Mrs. Hamilton Fish Webster.

—Mr. R. Livingston Beeckman has been elected a director of the International Silver Company.

—Mr. Frank M. Greenlaw left this morning for Los Angeles, Cal., where his brother is critically ill.

—Mr. and Mrs. George L. Rives arrived last evening to spend Easter at the Muenchinger-King cottage.

—Pipe fitters are putting in place the railing about the band stand on Washington square and it will not be long before the little structure will be completed.

—Mr. and Mrs. Robert Goelet have gone to Philadelphia to spend Easter with Mrs. Goelet's mother, Mrs. Henry Wheeler.

—Mr. and Mrs. Carl Jurgens, who have been in Europe three months, arriving in New York Wednesday, returned last evening to their home in this city.

—Colonel John R. Leslie left last night for Ossining, N. J., where he will spend his vacation with his son and daughter-in-law, Mr. and Mrs. Alexander von W. Leslie.

—The Newport actor, Mr. Frank Bennett is here to visit his relatives. He closed his season's engagement with Mitchell and Bratton's attractions at Pittsburg Saturday night.

—Mr. Henry A. Hallberg of this city has been awarded by the Brown University athletic board the "Varsity" basket ball insignia, for his work on the basket ball team during the past winter.

—Miss Kiernan has gone to New York to visit her sister Mrs. Ziegler, and her brother, Detective Sergeant Andrew Kiernan. Miss Anna Murphy has also gone to New York to spend Easter.

—Mr. Alfred G. Vanderbilt, who sailed for Europe yesterday, will go to Paris, and then to London, in connection with the forthcoming International Horse Show, which is to open in London in June.

—Owing, it is said, to the slight illness of Mrs. L. L. Lorillard, she and her husband have postponed sailing from England for New York from April 12 to May 3. Mrs. Lorillard was indisposed some time before going abroad.

—A. O'D. Taylor has rented to Alexander Campbell the farm lands, consisting of about thirteen acres, on the westerly side of the West Main road at the corner of Beacon street, Middletown, for farming purposes, for the estate of John Beattie.

—The summer-like weather of today gave the local car company an opportunity to run the open cars which it brought in from Portsmouth last Saturday. While there was no breeze the cars were comfortable, though some were afraid to ride in them in March. It seems to be a record date for hauling out the summer rolling stock.

—Deputy Sheriff DeBlois, Captain Thomas McDonald and Horseman Fletcher W. Lawton, who went to New York to testify in the suit brought by the owners of towboat C. W. Morse for salvage incident to saving property at the time of the burning of steamer Plymouth, have returned. The insurance underwriters presented their case in the form of affidavits and the three Newport witnesses express surprise at some of the evidence so introduced, which declares the fire to have been a very smoky one, but not attended with great heat. Both sides were well fortified with photographs to show certain features.

ILL ONLY 12 HOURS.

Death of Cardinal Luigi Macchi from Apopletic Stroke.

ROME, March 29.—Cardinal Luigi Macchi, secretary of apostolic briefs, died today after a sickness of only 12 hours. He celebrated mass yesterday morning, complained of illness in the afternoon and died today as the result of an apoplectic stroke. The deceased cardinal was born in Brazil in 1832 and was elevated to the Sacred College in 1889.

TO CLOSE SATURDAY.

New York Stock and Consolidated Exchanges Open Good Friday.

NEW YORK, March 29.—The stock exchange and the Consolidated exchange, which have decided to remain open Good Friday, but will close tomorrow, are the only exchanges in New York except the mental exchange and the maritime exchange which will do business today. The Chicago board of trade and most of the western grain markets close today and here in New York the cotton, produce and coffee exchanges will be closed both today and tomorrow. In London there will be no business transacted in the markets from last night until Tuesday morning.

ON STRIKE SINCE AUGUST.

Attempt Made by Lithographers to Make Agreement.

NEW YORK, March 29.—The first serious attempt which has been made to end the general strike of the lithographers throughout the country, which began last August, has been started, and it is believed that it will lead to conferences resulting in a settlement. The initiative has been taken by the New York local, which has voted to submit a proposed new five years' agreement to all the members of the national association of employing lithographers, containing a modification of the eight-hour workday demand, the refusal of which caused the strike.

This agreement provides among other things that the 51-hour working week go into effect January 1, 1908, and the 48-hour week July 1, 1908.

By a vote of 431 to 818 the New York local of the union has voted in favor of submitting this agreement to the employers, and it was stated yesterday that the branches of the union throughout the country are taking a referendum vote on it, the vote to be recorded on Monday.

COSTS NOTHING Unless CURED.

Liberal Way in Which Mi-o-na Stomach Tablets are Sold by Wright & Hay.

If a friend should tell you that he would pay the doctor's bill for you unless you were cured, would it not improve your faith in his physician's skill. It is in this way that Wright & Hay sell Mi-o-na stomach tablets, for their guarantee to refund the money if Mi-o-na does not cure.

Use Mi-o-na stomach tablets if you have any of the following symptoms: backache, headache, sleeplessness, nausea, distress after eating, specks before the eyes, despondency, nervousness, loss of appetite, dizziness, pains in the side and limbs, or gulping up of undigested food, and you will soon be cured and able to eat a hearty meal without fear of pain or distress.

Mi-o-na costs but 50c. a box, nothing if it does not cure. Wright & Hay are the local distributors.

Damaged by Smoke.

Every article discolored or damaged in the slightest degree by smoke will be sold at a

DISCOUNT.

ROGERS' MUSIC STORE,

210 Thames Street.

In the Name of Sense, that good common sense of which all of us have a share, how can you continue to buy ordinary soda crackers, stale and dusty as they must be, when for 5¢ you can get

Uneeda Biscuit

fresh from the oven, protected from dirt by a package the very beauty of which makes you hungry.

NATIONAL BISCUIT COMPANY

CLOTHING.

I am showing a complete line of Spring and Summer Woolens which we make up in the latest fashions. Our prices are moderate when good material and workmanship are considered.

NEIL McLENNAN,

200 Thames Street.

OTTO

Men's Tailor,

Has a choice lot of the latest styles in Spring Woolens. Let me build you an Easter Suit.

244 THAMES STREET.

Newport Transfer Express Co.

Solicit Consignments of Freight.

The only Express checking baggage at residence to destination. Also delivering baggage to any hotel or residence in New York city, or vice versa, through New York Transfer Co.

Ticket Agents for Fall River Line, Newport & Wickford.

PRINCIPAL OFFICE, 20 Bellevue Ave.
BRANCH OFFICE, N. Y. freight depot 17 Peck Slip. N. Y. City.

NEW PERFECTION Wick Blue Flame Oil Cook-Stove

Ideal for Summer cooking. Outafuel expense in two. Saves labor. Gives clean, quick results. Three sizes. Fully warranted.

STANDARD OIL CO. of New York (Incorporated)

PHARMACISTS.

DENATURED ALCOHOL

Specially Prepared for Lighting, Heating and Cooking

And as a Solvent in the Arts, Trades —AND— Manufactures.

CHARLES M. COLE,

Registered Pharmacist,
302 Thames St., Cor. Prospect Hill St.

FLASH,

A New Antiseptic

Hand Cleaner.

The best preparation known for dissolving and removing grease, oils, paint, ink and stains of all kinds from the hands. Once used, always used.

FOR SALE BY

JOHN M. CALLAGHAN,

REG. DRUGGIST.

Broadway and Collins Street.

USE DOWNING'S RUM AND QUININE FOR THE HAIR.

A reliable toilet preparation preserving, restoring and beautifying the hair, rendering it soft and glossy. Free from all irritating matter. It softens the hair, when hard or dry. Acting upon the roots, keeps the scalp in a healthy condition.

PREPARED ONLY BY

DOWNING BROS., PHARMACISTS,

42-44 BROADWAY.

WM. H. COTTON,

Druggist and Apothecary.

278 THAMES STREET.

Dainty EASTER Novelties,

Containing everything that is luscious and delicious in chocolate, nougat, sugar, gumpaste, silk and paper eggs and the largest variety of choice confectionery for which Koschny is famous far and wide, are now ready for your selection. Also Ice Cream and Ices, Cake and Pastry made fresh every day.

—AT—

S. KOSCHNY'S,

Manufacturing Confectioner,

232 Thames St.

Branch, 16 Broadway.

Telephone Connection.

IMPORTED PRINTS,

French and English.

Call and examine our Collection

Wiseman

112 BELLEVUE AVENUE.

Crawford Cooking-Ranges

Have More Improvements than all others Combined! No other Ranges have these Features:

1. SINGLE DAMPER (patented), worth the price of the range. One motion controls fire and oven. Saves fuel. Insures better baking.
2. CUP-JOINT OVEN FLUES. They don't leak heat. They insure better baking.
3. PATENTED DOCK-ASH GRATES. They afford a steadier fire—one that will keep over night. They save fuel.
4. RELIABLE OVEN INDICATOR. Entirely outside the oven and not affected by smoke, steam or grease.

Made by Walker & Pratt Mfg. Co., 31-35 Union St., Boston

A. C. TITUS CO. NEWPORT AGENTS.

OCEAN STEAMSHIPS

Prov., Fall River & Newport Steamboat Co.

Steamer Leaves Newport for

PROVIDENCE,

Week days only at 5:30 A. M. Returning leaves Providence at 4 P. M. Fare 30c.

Stop at Prudence Mondays, Wednesdays and Saturdays.

H. E. WINDSOR, Supt.

Steamship Co.

(WINSOR LINE.)

—FROM—

Fall River to Philadelphia Direct

Tuesdays, Thursdays and Saturdays.

(Freight Only).

At 6 P. M. connecting at Philadelphia with all rail and water lines to the west and south. Close conection made with all points on the N. Y., N. H. & H. Railroad.

Mark goods WINSOR LINE.

Quick Despatch. Prompt Delivery.

For rates and other information apply to C. C. GARDNER, Agt. N.Y., N. H. & H. R. R., or to A. L. BONGARTZ, Agent, Derrick Wharf, Fall River.

F. P. WING, Gen'l Mgr., Boston, Mass.
H. S. DRYSDALE, Gen'l Freight Agent.

REAL ESTATE AND INSURANCE

FOR SALE.

Two small cottages to settle an estate.

Two-Tenement House on Pope street, with spare lot to build another cottage.

Lots for sale on the Hodgson estate, Spring street.

FOR RENT.

Upper tenement on Thames street, with improvements; Rent reasonable.

WM. LOFTUS,

254 SPRING STREET.

An Easter Offering.

In place of colored eggs, flowers or a new bonnet, why not a home for your loved ones? We have the right places at right prices—for instance:

A modern up-to-date 7-room cottage, hot water heat; hard wood finishings and floors, built one year. Price $4,300.

Come and See.

CLARENCE A. HAMMETT,

323 THAMES STREET.

FOR SALE.

IN BUILDING LOTS,

Property Known as Willowbank,

Fronting on Spring street, Webster street and Morton avenue,

PARTICULARS OF

DEBLOIS & ELDRIDGE,

152 Bellevue Avenue, Newport, R. I.
5 East 33d St., New York, N. Y.

EXECUTOR'S SALE.

Estate of J. M. Hodgson, corner Spring and Webster streets and Morton avenue, opposite Morton Park, will be sold as a whole or in lots 50x114.

Also house known as Willowbank on same property, 14 rooms. Call and examine plat at my office.

Wm. S. Cooper,

Open Evenings. 82 Mill Street.

Now is your chance to purchase a

Modern Cottage OFF BROADWAY

For $3,300.

J. B. PARSONAGE,

525 SPRING STREET,

Cor. Narragansett Avenue.

WANTED.

A few more moderate-priced

FURNISHED COTTAGES

At from $40 per month up.

FOR RENT

For the summer season.

T. J. Mulcahy,

REAL ESTATE and INSURANCE,

291 Broadway.

FREDERICK H. PAINE

Real Estate.

Properties in Newport, Washington and elsewhere for sale or rent.

FIRE INSURANCE.

Large lines placed in strongest companies.

Real Estate —AND— Furnished Cottages.

C. E. WEEDEN,

Successor to A. W. Luther.

Office Ferry Wharf,

JAMESTOWN, R. I.

For Sale.

Hudson River Blue Crushed Stone

For paths and driveways.

ALSO FISHERS ISLAND BRICK BY THE CARGO.

J. K. SULLIVAN.

TRAVELERS' DIRECTORY.

Old Colony Street Railway Co.

TIME TABLE

In effect on and after Sept. 26, 1906.

NEWPORT AND FALL RIVER.

Leave Newport a8:30, 6:50, 7:20, 8:10, 9:00, 9:30, 10:10, 10:40, 11:30, 12:10, P. M. 12:40, 1:20, 2:10, 2:40, 3:20, 4:10, 4:35, 5:20, 5:10, 6:20, 7:20, 8:10, 8:50, 9:30, 10:10, b11:15.

Leave Fall River a5:15, 6:35, 6:50, 7:10, 7:50, 8:30, 9:10, 9:50, 10:30, 11:10, 11:50, 12:30 P. M., 1:10, 1:50, 2:30, 3:10, 3:50, 4:30, 5:10, 5:50, 6:30, 7:10, 7:50, 8:30, 9:10, 9:50, 10:30, c11:15.

a. Omitted Sunday.
b. To Portsmouth Car Barn.
c. To Stone Bridge (Tiverton) only.

NEWPORT CITY CARS.

Change of Time September 24th, 1906.

Leave Mile Corner for Morton Park: 6:00 A. M. and every 15 minutes until and including 11:00 P. M. Sundays 8:30 A. M. Then same as Week Days.

Leave Morton Park for Mile Corner: 6:22 A. M. and every 15 minutes until and including 11:22 P. M. Sundays 9:52 A. M. Then same as Week Days.

Leave Franklin St. for Beach: 6:45 A. M. and every 15 minutes until and including 6:45 P. M. Then for Cliff avenue only, 6:15 and every 15 minutes until and including 10:45 P. M.

Sundays same as Week Days.

Leave Beach for Franklin St.: 7:00 A. M. and every 15 minutes until and including 6:00 P. M. Then from Cliff avenue 6:22 and every 15 minutes until and including 10:37. Then 11:05 P. M. Sundays same as Week Days.

Subject to change without notice.

GEO. F. SEIBERT, General Supt.
E. H. RICHARDS, Div. Supt.

Enterprise Transportation Co.

"THE NEW LINE."

NEWPORT —TO— NEW YORK $1.10

Daily except Saturday.

ROOMS $1.00, $1.50.

Ferry leave foot of Mill street 7:30 P. M. Sundays 8:45, connecting at Jamestown for New York. Ferry leaves Jamestown for Newport in the morning upon the arrival of the boat from New York. Boats leave New York at 5 P. M. from Pier 10 East River foot of Wall street.

Ticket and freight, Ferry wharf foot of Mill street.

Only Independent Line to N. Y. Wireless Telegraphy.

Tel. 336.

Jamestown & Newport Ferry Co

ON AND AFTER JANUARY 15, 1907.

Steamer Conanicut or Steamer Beaver Tail.

WEEK DAYS.

Leave Jamestown 6:00, 7:00, 8:00, 9:00, 10:45 A. M., 1:00, 2:00, 3:30, 5:00, 7:00 P. M.

Leave Newport 6:30, 7:30, 8:30, 10:00, 11:30 A. M., 1:30, 2:30, 4:30, 6:30, *7:30 P. M.

SUNDAYS.

Leave Jamestown 9:30 A. M., 12 M., 4:00 3:15 P. M.

Leave Newport 10:00 A. M., 12:30, 4:30 3:45 P. M.

*Connecting at Jamestown with boats of the Enterprise Transportation Co., "New Line," for New York.

FALL RIVER LINE.

FARES REDUCED.

$2:00 to New York

For First Class Limited Tickets.

Reduced Rates to All Points West and South.

Steamers Puritan and Providence in commission. A fine orchestra on each.

LEAVE NEWPORT week days and Sundays at 9:15 P. M., returning from New York steamers leave Pier 19, North river, foot of Warren street, week days and Sundays at 5:00 P. M., due at Newport 2:45 A. M., leaving there at 3:00 A. M. for Fall River.

For tickets and staterooms apply at New York and Boston Despatch Express Office, 272 Thames street, J. I. GREENE, Ticket Agent.

The NEW ENGLAND NAVIGATION CO.
C. C. Gardiner, Agent, Newport, R. I.

Newport & Prov. Railway Company

Short Line--Low Fares.

In Effect October 8, 1906.

Leave Newport A.M.	Arrive Fox Point VIA N.Y.,N.H.&H.R.R.	Leave Fox Point	Arrive Newport A.M.
*6 50	A M	A M	25
†7 45	9 45	7 05	9 1
8 45	10 45	8 05	10 15
9 45	11 45	9 05	11 15
10 35	P M	10 05	P M
11 35	12 45	11 05	2 15
P M	1 15	P M	1 15
12 35	2 45	12 05	2 15
1 35	3 45	1 05	3 15
2 35	4 45	2 05	4 15
3 35	5 45	3 05	5 15
4 35	8 45	4 05	8 05
5 35	7 45	5 05	7 05
6 25	8 45	6 05	05

*7 35 To Union street. Only week days.
9 00 To Bristol Ferry only. Returning leave Bristol Ferry 9 45, arrive at Newport 10 25.
10 30 Or after Theatre to Union street only.
12 15 To Car Barn only.

*To Bristol Ferry only and omitted Sundays.
†To Bristol Ferry only, Sundays.
‡To Fox Point and Providence Sundays.

Cars leave Washington Square for Training Station on the hour and half hour from 7:00 A. M. to 10:30 P. M. or after theatre.

Sunday Time Table—Leave Newport for Providence at 8:35, 9:35, 10:35, 11:35 A. M., 12:35, 1:35, 2:35, 3:35, 4:35, 5:35, 6:35 and 7:35 P. M. 8:00 P. M. to Bristol Ferry only, 10:30 and 11:15 p. m. to car barn only.

Leave Fox Point, Providence, for Newport at 7:05, 8:05, 10:05, 11:05 A. M., 12:05, 1:05, 2:05, 3:05, 4:05, 5:05, 6:05, 7:05 P. M.

GEO. M. TOWLE, Supt.

Newport & Wickford Railroad and Steamboat Co.

"WICKFORD ROUTE."

In effect November 1, 1906.

Subject to change without notice.

LEAVE	A M	P M	P M	P M
Newport	*10 00	*1 05	*4 05	*7 25
Prov. arr.	11 50	2 53	6 53	9 51
Boston, arr	1 20	4 00	7 00	11 01
New York	4 00	6 59	11 00	
Arrive	P. M	P. M	P. M	
LEAVE	Night	A M	A M	P M
New York	*a12 00	*4 51	*10 02	*1 00
Boston		10 05	1 05	5 10
Providence		11 13	2 12	6 10
Newport, arr	6 50	1 00	4 00	6 44
	A M	P M	P M	P M

* Daily except Sundays.

a Following this train is the through Federal Express (via Harlem River) leaving Washington at 5:35 P. M.; Baltimore, 9:35 P. M.; Philadelphia 8:55 P. M.; due at Wickford Junction 8:10 A. M.; Newport, 8:50 A. M.

For tickets and drawing room chairs, etc., apply on Steamer General also at office, Commercial wharf.

A. D. MACLEOD, Supt., Newport, R. I.

The Muenchinger-King and Hill-Top Cottages

NEWPORT, R. I.

NEWPORT STEAM LAUNDRY And Carpet Beating Works.

Orders may be left at Charles A. Manchester's, 88 Broadway. Telephone connection.

A FORMAL BREAKFAST.

Dishes Light in Character and Suitable to the Hour.

Large Fruit Should Constitute First Course—Procure Baked Pattie Cases From the Confectioner.

(Cornelia C. Bedford.)

The hour set for a formal breakfast should never be earlier than 10 o'clock, nor later than one o'clock. Those dishes are selected which are light in character and suitable to the hour, as steaks, chops or fried fish. The first course should be fruit although, when near mid-day, a light soup is occasionally used. When it is desired to use fruit at the conclusion as well as the beginning of the meal large fruits—such as oranges, grape fruit or cantaloupes—may be used for the first course, and peaches, berries, or other small fruits later. The following is a breakfast with quantities sufficient to serve eight persons:

Grape Fruit.
Fried Smelts. Sauce Tartare,
Sweetbread Patties.
Rolls.
Maryland Fried Chicken.
Saratoga Potatoes.
Broiled Mushrooms.
Romaine Salad.
Cheese. Wafers.
Strawberry Sundae.
Coffee.

Half a grape fruit is allowed for each person. In selecting pick out thin skinned fruit which feels heavy according to size, ensuring juiciness. Two hours before the meal halve each fruit, equator-wise. With shears or a sharp-pointed knife cut out the central core, remove all seeds and carefully loosen the pulp in each section from its surrounding skin. Half fill the cavity in the centre with sifted powdered sugar, add a tablespoonful of rum or sherry and stand where it is very cold. Serve on small fancy plates.

Allow three large or four small smelts to each person; large "green" smelts (those which come from nearby waters and have not been frozen) are considered best. Have them stripped through the gills. Soak for 15 minutes in slightly salted water after removing fins and scraping thoroughly; drain well and dry on a cloth. Dip each in egg diluted with two tablespoonfuls of warm water, and roll in fine, dry bread crumbs which have been seasoned with salt and pepper. Have ready a kettle half filled with deep, smoking-hot fat; a coarse wire basket such as is specially sold for frying is an advantage, though not absolutely needful. Place four fish in the basket at a time and plunge into the smoking fat, drawing the kettle slightly to one side. They will be done in about two minutes. Quickly draw the fat forward again and repeat until all are done. When taken from the fat drain on a sheet of unglazed paper spread on a flat pan and place in the open oven. Arrange the fish on a napkin on a hot platter, garnishing with tufts of parsley or bunches of cress. In a separate dish or pretty bowl have the sauce. Chop fine one tablespoonful of parsley, one gherkin or small pickled cucumber and one tablespoonful of capers. Press to remove extra moisture, then pound together to a pulp. Mix this with one cupful of thick mayonnaise and deepen the tint with a little green coloring.

Order the required number of baked pattie cases from a good caterer; for use they need only a careful warming in a moderate oven. Soak one pair of sweetbreads in cold water, changing until white. Drain, place in a saucepan with a half teaspoonful of salt, a dash of white pepper, half a bay leaf, a slice of onion and a tiny bit of mace. Cover with boiling water and simmer for 20 minutes. Drain and plunge into cold water until chilled, then dry on a cloth and with a silver knife cut into half-inch dice. Prepare a thick cream sauce with two tablespoonfuls of butter, two tablespoonfuls of flour, a half teaspoonful of salt, a dash of cayenne, and one cupful and a quarter of thin cream. Simmer for five minutes, add the cut meat, a few drops of onion juice, a tiny pinch of nutmeg and stand over hot water for 10 minutes. Have the cases heated, fill with the mixture and replace the covers before serving. With these pass small French or crisp rolls.

Clean and disjoint two young, tender chickens, cutting as for fricassee. Put four tablespoonfuls of lard in a frying pan and when hot lay in the pieces and brown well on all sides. This will take from 20 to 25 minutes. As cooked remove the pieces to a heated pan or dish and keep warm. When all done pour off all but a large spoonful of the fat. Dredge into what remains enough flour to absorb this. Add slowly a cupful of thin cream, stirring until smoothly thickened. Season well and simmer five minutes. Have ready some cold, firm cornmeal mush. Cut in slices, then in diamonds, dip each piece in beaten egg, then in flour and fry in hot butter. Use this as a garnish round the chicken and sprinkle chopped parsley over all.

Unless the cook can prepare Saratoga potatoes to a nicety it will be best to order them. In such case spread them on flat pans and warm in a moderate oven.

Take a half pound of fresh mushrooms, selecting large flaps. Remove the stems and peel the caps, dropping into cold water as prepared, that they may keep white. When ready to use dry on a soft cloth, turn the caps upside down and in each place a half teaspoonful of butter and a dash of pepper. They can be perfectly broiled over a clear fire; or it is admissible to place them on a flat pan in a very hot oven for 10 minutes. Serve on tiny circles of toast, sprinkling with a few drops of lemon juice.

Romaine lettuce should be plentiful now. Use only the inner tender leaves, cleansing thoroughly then placing in cold water for a while to crisp. Dry on soft cloths, arrange on the plates and serve with a French dressing, crackers and either plain or Roquefort cheese.

For the dessert use stemmed or shallow glasses (similar to those needed for champagne). In each place a large spoonful of plain vanilla ice cream. Over this put a spoonful of rich strawberry preserve and top each glass with a spoonful of sweetened whipped cream.

Coffee may be served throughout the meal or at its close, according to preference.

GENERAL MEETING OF NEW YORK YACHT CLUB.

The second general meeting of the New York Yacht Club for the year was held in New York last evening. Vice Commodore Arthur Curtiss James, in the absence of Commodore Cornelius Vanderbilt, presided, and Mr. Charles Lane Poor acted as secretary in the absence of Mr. G. A. Cormack.

Professor William Hallock, the head of the department of physics in Columbia University, was elected measurer of the club in place of Mr. Charles Lane Poor, resigned.

It was ordered that a cup be presented Mr. Henry Walters as a mark of esteem and appreciation of his services to the club as vice commodore during the years 1903, 1904, 1905 and 1906. The cup will be similar to that presented former Commodore Frederick G. Bourne shortly after he retired from office.

The club has received an invitation from the Royal Yacht Club de Belgique to attend the races to be held at Ostend following the races at Kiel, and the hope is expressed that American boats will enter and compete for the prizes offered.

Amendments to the constitution and by-laws, as passed at the first general meeting for the year, received the approval of the members. A number of amendments to the racing rules were passed.

Couldn't Lift Ten Pounds.

Doan's Kidney Pills Brought Strength and Health to the Sufferer, Making Him Feel Twenty-Five Years Younger.

Sick kidneys cause a weak, lame or aching back, and a weak back makes a weak man. Can't be well and strong until the kidneys are cured. Treat them with Doan's Kidney Pills. Here's the testimony of one man cured.

J. B. CORTON.

J. B. Corton, farmer and lumberman, of Deppe, N. C., says "I suffered for years with my back. It was so bad that I could not walk any distance nor even ride in easy buggy. I do not believe I could have raised ten pounds of weight from the ground, the pain was so severe. This was my condition when I began using Doan's Kidney Pills. They quickly relieved me and now I am never troubled as I was. My back is strong and I can walk or ride a long distance and feel just as strong as I did twenty-five years ago. I think so much of Doan's Kidney Pills that I have given a supply of the remedy to some of my neighbors and they have also found good results. If you can sift anything from this rambling note that will be of any service to you, or to any one suffering from kidney trouble, you are at liberty to do so."

A FREE TRIAL of this great kidney medicine which cured Mr. Corton will be mailed on application to any part of the United States. Address Foster-Milburn Co., Buffalo, N. Y. Sold by all dealers; price, fifty cents per box.

Mrs. E. Marion Peckham

Of Middletown, R. I.
Is the one to take the
SECOND GOLD WATCH

Having secured the letters that spell the word BANQUET.

Every pound of Banquet Coffee has a letter in the package and when you have secured the letters that spell the word Banquet you are entitled to a Gold Watch.

Newport Paper & Grocery Co.,

Wholesale Distributors

Price of Coke.

Prepared, delivered	
36 bushels	$4.50
18 bushels,	$2.25
Common, delivered	
36 bushels,	$3.50
18 bushels,	$1.75

Price at Works,

Pr'p'd, 11c. a bush., $10 for 100 bush.
Com., 9c. a bush., $8 for 100 bush.

ORDERS LEFT AT THE GAS OFFICE, 131 THAMES STREET, OR AT GAS WORKS WILL BE FILLED PROMPTLY.

F. W. Putman, Opt. D.,

Scientific Refractionist and Dispensing Optician.

For the very latest styles in optical goods and for thoroughly scientific eye examinations, call and see us. Fine repairing promptly done. Satisfaction guaranteed.

8:20—5:00. 111 Spring St.

Phone 135.

ENDED IN PNEUMONIA.

James Henry Smith Was Suffering from Acute Bright's Disease.

TOKIO, March 29.—"The Duke of Manchester, who was traveling with James Henry Smith of New York who died at Kioto, Japan, March 27, said today:

"Mr. Smith died of acute Bright's disease ending in pneumonia. Everything known to science was tried to check the complaint without avail. His body will be transported to his home in America by the earliest steamer."

AN HOUR A DAY

IN YOUR GARDEN WILL PROVE THE BEST LIFE INSURANCE THAT YOU CAN OBTAIN, AND IN ADDITION WILL GIVE YOU ALL THE FRESH VEGETABLES YOUR FAMILY CAN USE DURING THE SUMMER.

THINK IT OVER AND SEE IF IT ISN'T WORTH A TRIAL. WE ARE CONVINCED THAT YOU WILL FIND IT THE BEST INVESTMENT YOU HAVE EVER MADE. VEGETABLES FRESH AND CRISP FROM THE GARDEN ARE DOUBLY ATTRACTIVE.

Our catalogue, "EVERYTHING FOR THE GARDEN," 158 pages, 700 cuts, 8 colored and 6 duotone plates, the finest we have ever issued, mailed on receipt of 4 cents in stamps (5 the actual postage) or if ten cents in stamps are sent we will in addition to the catalogue send our famous "HENDERSON" 50 cent collection of six vegetable and flower seeds, enclosed in a coupon envelope which emptied and returned will be accepted as a 25 cent cash payment on any order of $1.00 or upward.

PETER HENDERSON & CO.
35 & 37 CORTLANDT ST., NEW YORK.

FATHER THOUGHT CHILD WOULD DIE

Suffered with Cuban Itch, and Sores Covered Body from Head to Foot—Would Claw Himself and Cry All the Time—Could Not Be Dressed—Mother Advised to Try the Cuticura Remedies.

CURED BY CUTICURA AT EXPENSE OF 75c.

"My little boy in the Spring of 1901, when only an infant of three months, caught the Cuban Itch from one of my neighbor's babies. Sores broke out from his head to the bottom of his feet. He would itch and claw himself and cry all the time. He could not sleep day or night. I had to wheel him in his carriage most all the while to keep him still. He could not bear to have his clothing touch him, and only a light dress is all he could wear. I can't begin to speak in words the suffering the poor child had to endure. I called one of our best doctors to treat him, and he said he had the Cuban Itch, and his treatment did not do any good. He seemed to get worse. He suffered so terribly that my husband said he believed he would have to die. I had almost given up hope when a lady friend told me to try the Cuticura Remedies. She said she cured her little girl's ear, which was nearly eaten up with the eczema. I got a cake of Cuticura Soap and one box Cuticura Ointment, and I washed him all over with the Cuticura Soap and applied the Cuticura Ointment and he at once fell into a sleep, and he slept with ease for the first time since two months. When he awoke I applied it again, and it gave him much ease, and after three applications the sores began to dry up and improvement began to show, and in a few days the hide from the bottom of his feet and inside of his hands began to peel off. I only used one cake Cuticura Soap and one box Cuticura Ointment to complete the cure of the dreadful disease, and in just two weeks from the day I commenced to use the Cuticura Remedies my baby was entirely well. The treatment only cost me 75c., and I would have gladly paid $100 if I could not have got it any cheaper. I feel safe in saying that the Cuticura Remedies saved his life. He is now a boy of five years, and is as well as any child you ever saw." Mrs. Zana Miller, Union City, R. R. No. 1, Branch Co., Mich., May 17, 1906."

Sold throughout the world. Potter Drug & Chem. Corp., Sole Props., Boston, Mass. Depots: London, Newbery, 27 Charterhouse Sq.; Paris, Roberts, 5 Rue de la Paix. Mailed Free, "Book on Beauty and Purity."

The Bijou,

39 Thames Street.

A new lot of 10-cent

Window Shades

In light and dark green and yellow.

New Line of Pretty Easter Postals

Telephone 1103.

So-Easy,

The glass with the right name. 12 styles.

Two years since I introduced this glass in Newport and find no other glass so satisfactory.

L. N. VAUCHAN,
Manufacturing Optician,
104 BROADWAY.

Eyes Examined.
Fine R. Work.
Telephone 992L.

SHINGLES.

Extras $4.10 cash per 1,000
clears, $3.55 cash, per 1,000.

DRY KINDLING 4 barrels delivered $1

MILL WORK OF EVERY KIND

Windows and Frames, Doors, Mouldings, Turning, Sawing, Spruce Timber, Hard Pine Flooring. All kinds sheathing. Asphalt, Ready Roofing $2.00 for 100 sq. ft.

WE SELL Paints of all kinds Paper Hangings, and cover cracked ceilings in neat designs. We do painting and decorating.

60 MILL STREET.

INSTRUCTION.

NOTICE!

Our dancing classes will re-open in Odd Fellows' Hall, Monday, April 1, 1907.

Children's Class at 5:30.
Evening Class at 7:30.

Mr. and Mrs. John Duggan.

LOURY LOUIS,
Teacher of Piano, Organ and Singing. Italian method. Studio 11 Congdon avenue. Terms $5 per quarter. Lessons day or evening, at pupil's residence if desired.

MISS OPITZ
(Of Dresden and New York).
Instructress in Piano and German.
ADDRESS 8 CLARKE STREET.
Telephone Number 154.

EASTER GLOVES.

Only a few more days to make your Easter purchases.

DON'T forget the gloves.

Perfectly fitting gloves, correctly cut and in the fashionable shades will add more than anything to your Easter toilet.

Our gloves are now and always have been noted for the above qualities.

We do not offer for sale any gloves that we cannot recommend highly to our customers.

By this rule we have built up our present glove business.

KID GLOVES.

Ladies' Imported Two-Clasp Gloves, French kid, all colors, every pair guaranteed, $1.25 a pair.

Ladies' Medium-Weight Dogskin Gloves, 1 clasp, $1 a pair.

Ladies' 12-button Kid Gloves, in tan, black and white, a fine soft French kid glove, at $2.75 a pair.

Ladies' 16-button Kid Gloves, extra fine quality, at $2.98 a pair.

FABRIC GLOVES.

Ladies' Two-Clasp Lisle Thread and Silk Gloves, double finger tips, etc., at 50c. a pair.

Ladies' Long Mercerized Lisle Thread Gloves at 50c. and 75c. a pair.

Ladies' Opera Length Silk Gloves, fine quality, in black, white, blue and pink, at 75c., $1 and $1.50 a pair.

New Belts —AND— Neckwear

For Easter Gifts.

Wm. B. Sherman, Jr.,
145 Thames Street.
Tel 995.

W. F. Spingler,

Bellevue Avenue.

Furniture Re-covered,
Mattresses Made Over.

CANE SEATING DONE BY
John Fengally, 1 Elm Street.

PROVISIONS.

Established 1875.

SMITH'S,

FISH AND FRUIT.
469 & 471 Thames Street. Tel. 703.

SHAD

Are lower this week.

Fresh Salmon and a fine lot of fresh Chicken Halibut.

FRESH FRUIT OF ALL KINDS.

ROE and JACK SHAD,

SMELTS, FLATFISH, HALIBUT, COD, HADDOCK, LARGE FRESH LABRADOR HERRING, FRESH COD TONGUES.

Easterbrooks's Sugar-Cured Finnan Haddie.

First-Class Meats and Vegetables. Island Eggs.

BROADWAY CASH FISH AND MEAT MARKET.

C. A. Easterbrooks, Prop'r.
60 BROADWAY.
Telephone 614.

New Vegetables.

Dandelions, String Beans, Rhubarb, Summer Squash, Jerusalem Artichokes, Tomatoes, Brussells Sprouts, Green Peppers.

AT THE

SEA SIDE MARKET.

Indigestion

Stomach trouble is but a symptom of, and not in itself a true disease. We think of Dyspepsia, Heartburn, and Indigestion as real diseases, yet they are symptoms only of a certain specific Nerve sickness—nothing else.

It was this fact that first correctly led Dr. Shoop in the creation of that now very popular Stomach Remedy—Dr. Shoop's Restorative. Going direct to the stomach nerves, alone brought that success and favor to Dr. Shoop and his Restorative. Without that original and highly vital principle, no such lasting accomplishments were ever to be had.

For stomach distress, bloating, biliousness, bad breath and sallow complexion, try Dr. Shoop's Restorative—Tablets or Liquid—and see for yourself what it can and will do. We sell and cheerfully recommend

Dr. Shoop's Restorative

Sold by JOHN M. CALLAHAN.

HOUSE FURNISHING GOODS.

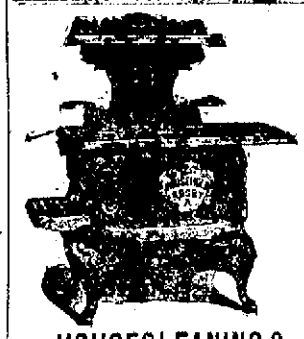

HOUSECLEANING?

If so, that means that the old range has got to go.

QUESTION:
What will the new range be?

ANSWER:

A HOUSEHOLD RANGE.

REASONS:
Countless in number, but the point is this—we can give you as good a range as ever was built, considering every point, and we can

SAVE YOU MONEY.

JAMES F. MARDEN,
'Phone 84. NEXT TO POSTOFFICE.

Lace and Muslin Curtains.

Carpets.

FURNITURE REPAIRED, REFINISHED and RECOVERED.

Mattresses Made Over.

J. W. Horton & Co.,
Tel. 562 42 Church Street.

Wall Decorations

See the new Friezes for nursery, parlor, dens, etc. Thirty feet without repetition of design and made elastic to match perfectly in any size room.

We are also making Great Reductions in all grades of Wall Paper.

Upholstering and Cabinet Making.

JOSEPH GRAHAM,
68 & 70 Spring Street.
MAYER BLOCK.

COAL AND WOOD.

COAL.

Best Quality for Family Use. Furnace, Egg and Chestnut Sizes. Also Cumberland Coal for steam purposes and blacksmiths' use. Cannel Coal for open grates.

WOOD.

Hickory, Oak, Maple, Southern and Eastern Pine, Sawed and Split as required.

PINNIGER & MANCHESTER CO.

Perry Mill Wharf,
341 Thames Street.
Telephone 144.

D. J. SULLIVAN & CO.,

508 Thames St., Tel. 575.

DEALERS IN

Old Co's Lehigh, Egg and Furnace
Lykens Valley stove,
Wilkesbarre and Lorberry

COAL

ALL SIZES.

Oak, Hickory and Pine Wood.

WILKESBARRE, Lorberry, Lehigh, and Lykens Valley COAL

IN ALL SIZES.

Hickory, Oak and Pine Wood.

Newport Coal CO.,
SUCCESSORS TO
Gardiner B. Reynolds Co.,
OPPO. POSTOFFICE.
Telephone 228.

T. W. Freeborne, Auctioneer,

30 Years' Experience,
Would solicit the sale of
REAL ESTATE AND PERSONAL PROPERTY.
Best Results Guaranteed.
Telephone 1537. 228 Spring Street.

Positively Last Week OF THE GREAT BANKRUPT SALE! OF THE CROWN CLOTHING Co.

When we blow out the candle on Saturday night your opportunity to buy Clothes, Hats and Furnishings for less than cost of production will be a thing of the past and

OUR GREAT BANKRUPT SALE WILL BE AT AN END.

We've made a whole army of buyers happy during this Sale but we can't stand the pressure any longer. We announce the closing of our Great Bankrupt Sale in order that belated buyers may have still an opportunity to secure their Spring and Easter wearables at less than the actual cost of the raw material.

Here are the unmatchable values that have never been approached before in the annals of bargain giving.

$10 Men's Suits and Overcoats marked down to $4.98	$12 Men's Suits and Overcoats marked down to $6.48	$18 Suits and Cravenettes marked down to $9.98

$2.50 Men's Pants marked down to $1.49	$3 Men's Pants marked down to $1.98	$4 Men's Pants marked down to $2.48	$5 Men's Pants marked down to $2.98

$3 Children's Suits, now $1.98	$4.50 Boys' and Children's Suits, now $2.98	$7 Boys' and Children's Suits, now $4.98
50c. Neckwear now 35c	$1.00 Negligee Shirts, now 59c	15c. Men's Half Hose now 9c
25c. Police and Firemen's Suspenders, now 17c	$1.50 Negligee Shirts, now 79c	50c. President Suspenders, now 37c

CROWN CLOTHING CO.,
237 Thames Street.

MEET POSTAL OFFICIALS.

Canadians Confer Regarding Question of Second-Class Mail Matter.

WASHINGTON, March 28.—With a view, if possible, of settling questions affecting second-class mail matter entering Canada from the United States, representatives of the latter country were in conference today with Postmaster General Meyer, second assistant Postmaster General Shallenberger and other officials of the Postoffice Department.

The action of the Canadian authorities in giving notice of their desire to withdraw from the postal convention with this country with respect to second-class matter, was the principal topic of discussion. Various propositions were advanced on both sides, which it is believed will have the effect of bringing the two countries together in an arrangement more acceptable to Canada. Today's conference followed one recently had with the Canadian postal officials in Ottawa by General Shallenberger. The Canadians were Postmaster General Lemieux, Deputy Postmaster General R. M. Coulter and Mr. Smith of the Canadian department of posts. They will be entertained at dinner tonight by General Shallenberger.

TO IGNORE ARBITRATION.

Trainmen and Conductors Vote to Persist in Preparations for Strike.

CHICAGO, March 28.—The representatives of the trainmen and conductors decided today that they will ignore the proposition of the general managers looking to arbitration under the Erdmann act, and voted to persist in their preparations for a strike. They declared that a walk-out is imminent unless the managers make some further concessions.

Labor leaders in the conferences, which were interrupted yesterday by the refusal of the men to accept the offer of the general manager of the Western railroads, met today to consider the move threatened by the managers to avoid a strike. The managers have to avoid a strike. The managers have announced that they will invoke the aid of the Erdmann act, which provides for a board of arbitration to consist of three members, of which the railroads are to choose one, the men the second, and these two a third. If no third arbitrator is selected within three days the chairman of the Interstate Commerce Commission is to name him, with the approval of the labor commission.

The men have repeatedly declared that they will not arbitrate the questions at issue. The meetings of the representatives of the conductors and of the trainmen which began early today are expected to continue until evening.

TO TAKE PLACE AT TANGIER.

French Minister to Represent Government at Mauchamp's Funeral.

PARIS, March 28.—The ministers at the cabinet council held today forwarded further instructions to General Lianley, commander of the Column of Occupation, relative to the movement on Oudja, Morocco.

The cabinet decided that M. Regnault, the French minister at Morocco, should represnt the government at the funeral of Dr. Mauchamp, which will take place at Tangier. The body will probably be taken to the latter city from Mazagan on a French warship.

FINISHED IN FIVE YEARS.

Opinion of People on the Isthmus Regarding Panama Canal.

KANSAS CITY, Mo., March 28.—Representative Charles F. Scott of Iola, Kan., one of the party of Congressmen recently returned from a trip to the Isthmus, said today:

"The people on the Isthmus believe that the Panama canal can and will be finished in about five years. It is plausible. I don't say that the work will be done within that length of time, but at the rate of digging now being carried on, I believe it could be. It certainly will not take a much longer time than five years."

MURDERED THE WRONG MAN.

Russian Woman to be Imprisoned Four Years and Exiled 20 Years.

THUN, Switzerland, March 28.—Tatiana Leontieff, the Russian woman who murdered a Frenchman named Muller at Interlaken in September last, mistaking him for M. Durnovo, ex-minister of the interior of Russia, was today sentenced to four years' solitary confinment and to 20 years' expulsion from the country.

The prisoner complained that she had been subjected to the utmost brutality by the examining magistrate and the prison wardens, who when called to the witness stand were unable to deny the charges.

DID NOT DISCUSS SITUATION.

Hughitt's Visit to White House Had No Bearing on Railroad Question.

WASHINGTON, March 28.—Marvin A. Hughitt, president of the Chicago & Northwestern railroad, a member of the board of trustees of the Foundation for the Promotion of Industrial Peace, was among the President's guests at luncheon today. Other members of the board present included Secretaries Wilson and Straus, Seth Low, Thomas G. Bush, Labor Commissioner Neill and James B. Reynolds. It was said at the White House that Mr. Hughitt's visit was not for the purpose of discussing the railroad situation with the President. Secretary Loeb said that other than the luncheon for today Mr. Hughitt had no engagement with the President.

Have you weakness of any kind—stomach, back or any organ of the body? Don't dope yourself with ordinary medicine. Hollister's Rocky Mountain Tea is the supreme curative power. 35 cents. Wright & Hay, 22 Washington square.

C. A. Hilcken,
BOOKBINDER,
202 Thames Street,
NEWPORT, R. I.
No connection with any other establishment. Telephone 1721.

6-5-4 Sweeps Away
ALL STOVE TROUBLES

Because it shines itself and saves work.
It dissolves rust as water does salt.
One application wears for months.
It is grease proof, water proof, rust proof
And will not crack, chip or rub off.

If your dealer hasn't it Alex. N. Barker has.

Hard Pine Flooring
(All grades) and a nice lot of
Cypress Boards
Just received by
A. & H. G. HAMMETT,
Lumber, Brick, Cement, Sewer Pipe, Hardware, Paints, etc.
319 & 321 THAMES STREET.

The telephone plays an important part in the lives of all its users. Are you among those who enjoy its benefits?

Providence Telephone Co.
CONTRACT DEPT. 142 SPRING STREET.

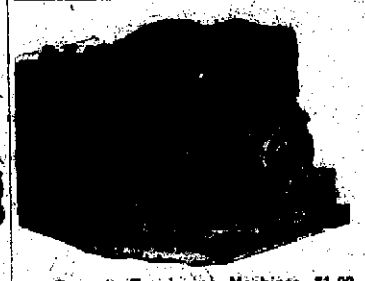

Spring is coming and you want a camera to take with you on your early spring expeditions.

Buy a No. 2 Folding Brownie for $5.
Other Brownie Cameras from $1 to $12.
Flexos, Bull's Eyes and Folding Kodaks of all kinds.

Brownie Developing Machines, $1.00. Also the Kodak, Developing Machine and Tank Developer.
A full line of fresh Films, Plates, Paper and all Photographic Supplies, for the amateur or professional always on hand.
A fine assortment of Instruction Books on all lines of Photography.

Geo. H. Chase, 167 Thames Street. 'Phone 644.

The Newport Dry Goods Co.,

166--168 THAMES STREET. TELEPHONE 447.

SPRING 1907 Stocks in our Great Housefurnishing department bespeak the advent of spring. Choicest lines of Furniture, Carpets, Rugs, Pictures, Glass and Kitchenware arrive daily. Economy suggests that you visit early and buy liberally here.

REMEMBER
WE ARE NEVER UNDERSOLD. WE GUARANTEE THE PRICE OF EVERYTHING WE SELL TO BE AS LOW OR LOWER THAN THE SAME ARTICLE CAN BE BOUGHT IN NEWPORT.

OUR WELL CONDUCTED MAIL SERVICE.
You can send an order here and get it back properly filled sooner than your letter would have time to reach any of the stores out of town. We guarantee satisfaction. You run no risk in shopping with us. We will be glad to send desired samples free for the asking.

FURNITURE.
5-piece Parlor Suites
$21, $39, $42.50 and $59
3-piece Parlor Suites
$21 and $27
Parlor Chairs, Tables and Cabinets.
Dining-Room Chairs and Square and Round Tables.
Sideboards, Buffets and China Closets.

BEDROOM FURNITURE.
Bureaus, Chiffoniers, Dressing Tables, Chairs, etc., in oak, mahogany, bird's-eye maple and golden birch.

BEDS and BEDDING.
Beds (Enamel and Brass), Couch Beds, Cradles, Cots, Extension and Drop-Side Couch Beds, Springs and Mattresses.

KITCHEN DEPARTMENT.
Everything for the Kitchen and Home.
Royal Granite Ware, Tin Ware, Iron and Wooden Ware, Glass and Crockery Ware.

Kitchen Cabinets, Tables and Chairs.

KITCHEN RANGES.
Don't decide on your kitchen range until you see and learn the reasons for having none but a Hub or Beauty Range. Economy is its dominant feature; its cooking qualities easily surpass all others. See Them. Newport Agents.

MATTINGS.
FIBRO MATTINGS—The style and demand this season is for Fibro Mattings. We have them in choice colorings.
Japanese Mattings, Rugs, Carpets, Stair Pads and Paper, Coco Mattings for halls and piazzas.

Baby Carriages and Go-Carts.
New line of Baby Carriages, Go Carts, Baby Tenders and Jumpers.

Trunks, Dress Suit Cases and Hand Bags.

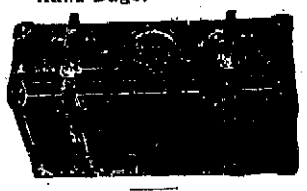

HORSE FURNISHINGS.
Harnesses and Fittings at prices that will save you money. Come in and price them.

PICTURES.
Frame Pictures at prices that place the finest works of art within the reach of all. Subjects suitable for any section of the home or club room. Prices from
33c. to $7 each

NEW EASTER SUITS AND COATS.
Women's Tailored Suits, beautiful line of styles and colorings. Prices ranging from
$10 to $30
Women's Long Coats, Panama cloth, black,
$10 each
Women's Short and Long Coats, handsome plaids and mixtures, from
$5.98 up.
Misses' Coats, short and long, plaids and mixtures, from
$3.98 up
Women's Dress Skirts, new line,
$3.98 up
Petticoats, silk and mercerized satines. Special values.
Muslin Shirt Waists. Special value
98c
Children's Coats, in mixtures and plain colors.

SHOE BARGAINS
Hard to Duplicate.
Women's Oxfords, vici kid and blucher, vici kid Oxfords, at
$1.50 a pr
Women's Oxfords, patent blucher, dongola, and dongola blucher, at
$2 a pr
Women's Dongola Shoes, button and lace,
$1.50 and $2 a pr
Women's Patent Colt Shoes, button and lace,
$2.50 a pr
Little Gents' Shoes, (8-13½),
79c and $1 a pr
Youths' Shoes (13½-2),
$1, $1.25 and $1.50 a pr
Boys' Shoes (2½-5½),
$1.25, $1.50 and $2 a pr
Infants' Soft-Sole Shoes, white, tan and black,
25c, 39c, and 50c a pr
Children's No-Heel Shoes (2-8), tan and black, button and lace,
59c a pr
Children's Spring-Heel Shoes (1-8), button and lace,
79c a pr
Children's Shoes (8½-11),
70c and $1
Misses' Shoes (11½-2),
$1, $1.25 and $1.50 a pr
SPECIAL—Men's Gun Metal Blucher Shoes, regular $3.50 goods, for
$2.50 a pr

Ladies' Home Journal Paper Patterns, 10c & 15c

A Free Pattern
WITH THE SPRING BOOK.

WE ARE AGENTS FOR THE LADIES' HOME JOURNAL PATTERNS MONTHLY STYLE BOOK FREE

A Ladies' Home Journal Pattern will be given free to all who buy a copy of the New Spring Quarterly Style Book **at the pattern counter.** It contains 130 large pages of fine paper, with cover in colors. It shows **over 1,500 illustrations** of the best-fitting, most stylish, simplest and most economical patterns known to the fashion world—**patterns of every up-to-date style** for women, misses and children, and only 10 to 15 cents each. This Quarterly Style Book also contains **large and beautiful fashion-plates** in tint on enameled duotone paper, with descriptions of all the new Spring patterns, and many new patterns for insertion work and embroidery. It is **the leading authority on fashions** and is full of helpful suggestions for those who do all or a part of their sewing at home. **This big Quarterly** is the best **fashion** book ever published in America for home dressmakers—**would be a bargain at a quarter;** but the price is only 15 cents per copy INCLUDING any 10-cent Ladies' Home Journal Pattern. The book may be examined at the pattern counter. If ordered sent by mail, add 10 cents extra for postage on the book.

Get it at the Pattern Counter.

MEN'S FURNISHINGS.
Men's Negligee Shirts, neat patterns,
50c and $1
Men's Black Cheviot Pants
$1.50 a pr
Men's $3 Black Worsted Pants, special price,
$2
"Lion Brand" Collars and Cuffs, in all the desirable shapes.

BOYS' FURNISHINGS.
Boys' Blouses, choice patterns.
25c, 50c and 75c
Boys' Pants, black cheviot, corduroy and mixtures,
25c, 50c, 98c
Boys' Buster Brown Suits, black cheviot (3-8 years),
$2
Boys' Russian Suits (3-8 years), mixtures,
$2.75, $3.50, $4 and $4.50

TOILET DEPT.
Rogers & Gallet's Perfumes, Toilet Soaps and Powders.
Colgate's Soaps and Toilet Articles, complete line.
New line of Shell Goods in Back and Side Combs, Barrettes, etc.
Special values in Buck Combs, shell and amber, brilliants and pearl settings; regular 75c. goods, at
50c
Jet Back and Side Combs,
25c, and 50c
Brooches, Beauty Pins, Hat Pins, etc.
Silver Plated Ware in Knives, Forks, Spoons, Ladles, etc.

Small Wares and Notions.
Cube Toilet Pins, all colors, 5c. and 7c.
Extra Quality Pearl Buttons, 2 and 4 hole, 10c. a dozen.
10c. Quality Snap Fasteners at 5c. a dozen.
Kirby, Board & Co.'s Pins, all sizes, 10c. a paper.
Cabinet Invisible Hair Pins at 5c.
Art Gum for cleaning gloves, handbags, slippers, etc., no grit, no grease, at 10c.
Full Nickle Plated 8-inch Shears at 10c.
Whisk Brooms, special value, 10c., 15c. and 25c.
Handbags and Pocketbooks, special prices.
Writing Pads, large size, 5c. each.
Box Stationery, exceptionally good values, at 10c., 15c. and 25c.
Souvenir Easter and Birthday Postal Cards.
Popular Copyright Books, complete stock, published at $1.50; our price
45c

RIBBON DEPT.
A special lot Taffeta Ribbons, 3½ and 4 inches wide, plain colors, at
12 1-2c a yd
One lot Fancy Ribbons, special price,
17c a yd
New styles in Ladies' Belts and Stock Collars, price
25c and 50c

KID GLOVES.

Ladies' Long Glace Kid Gloves, black, white and tan,
$2.25 to $3.50 a pr
Ladies' Long Silk Gloves, black and white,
$1.25 and $1.75 a pr
Ladies' Lisle Gloves at
25c, 50c and 75c a pr
Extra values in Ladies' Kid Gloves at
75c and $1

MUSLIN UNDERWEAR.
Muslin Kimonos
25c
Children's Waists
8c and 10c
White Skirts, good quality muslin, deep embroidered flounce,
98c
Gowns, low and high neck, lace or Hamburg trimmed,
98c
Drawers, made of long cloth, French trimmed, with fine Swiss embroidery, joined to drawers with fine beading and ribbon bows,
98c
Corset Covers, Hamburg, made in one piece, with skirt ruffle, shoulder straps made of fine beading with ribbon,
98c
Boys' Sailor Suits
$3.50 and $4
Boys' Double Breasted Suits (8 to 15 years), black and blue cheviot,
$1.50 and $2
Boys' Double Breasted Norfolk Suits (9 to 15 years),
$3.25, $4 and $4.50
Boys' Caps, red, blue, white and mixtures,
25c and 50c
Boys' Sailor Hats, red, blue and mixtures,
50c

MUSLIN CURTAINS.
Ruffled Muslin Curtains, 2½ yards long,
25c a pr
Ruffled Muslin Curtains, 2½ yards long, 5 rows tucks,
39c a pr
Ruffled Muslin Curtains, 2½ yards long, 5 rows tucks, hemstitched ruffle,
50c a pr
Nottingham Lace Curtains, from
39c a pr up
Couch Covers, 3 yards long,
79c
Sash Curtains
25c a pr
Shelf, Stairs and Table Oilcloths. Bolster Rolls,
$1.25 each

Hosiery and Underwear.
Infants' Cotton Hose, very fine rib, black, white and tan,
12 1-2c pr
Infants' Cashmere Hose, black, white and tan,
25c pr
Misses' Plain Cotton Hose,
12 1-2c pr
Misses' Lisle Thread Hose, black and tan,
25c
Boys' Fine Ribbed Cotton Hose,
10c pr
Boys' (2 and 1) Fine Ribbed Cotton Hose,
12 1-2c pair
Boys' Fine Cotton Hose, ribbed,
25c. pair
Women's Black Cotton Hose,
10c., 12 1-2c and 25c
Women's Lisle Thread Hose, very fine,
25c
Men's Black and Tan Cotton Hose,
10c, 12 1-2c and 25c
Men's Split Sole and Fancy Cotton Hose,
12 1-2c
Men's Lisle Thread and Fancy Cotton Hose,
25c
Women's Medium-Weight Underwear,
25c and 50c
Women's Low Neck and Sleeveless Vests,
10c., 12 1-2c 25c
Men's Medium-Weight Underwear, white, camel's hair and natural,
50c. and $1

Laces and Hamburgs.
A new line of Laces, Hamburgs and Trimmings just received, comprising some of the newest and latest designs at prices that will certainly interest you.
1 lot Cambric Corset Cover Hamburgs, very wide embroidery, special prices
25c, 29c, 35c and 50c
Hamburg Edgings in cambric, swiss and nainsook, new patterns, from
5c a yd up
1 lot Swiss and Nainsook Sets, with insertion to match, at very low prices.
New designs in Valenciennes Laces, edgings and insertions to match, all prices from
5c a yd up
All-Over Laces in black, white, cream and ecru, from
50c to $2.25
Venise Bands and Edgings, black, white, cream and ecru,
12 1-2c to $1

SITUATIONS WANTED.

WANTED—By young married man, position as gardener; has good experience on outside and inside work. Can furnish good references. Address Box 57, Daily News Office.

WANTED—By trained nurse, a few more engagements by the day or week. Capable of taking full charge, especially in confinement. Terms reasonable. Address Box 38, Daily News Office.

HELP WANTED.

WANTED—Young man to work in laundry; steady employment for one not afraid to work. Mill Street Laundry.

WANTED—Competent cook. Apply at 23 Old Beach road.

WANTED—Gardener. Apply in person to Wm. R. Hunter, Middletown, R.I.

WANTED—A competent colored girl for general housework, in family of three; must be a good cook. Call between 6 and 8 o'clock P. M. at 30 Bell street.

WANTED—A capable woman to cook, wash and iron in a small family. Address Box 30, Daily News Office.

GENERAL WANTS.

WANTED—To buy for cash, household furniture of every description; small lots or contents; entire houses bought. Send postal; will call. Newport Furniture Bazaar, 362 Thames street.

WANTED—Immediately, old feather beds. Highest cash prices paid. Send postal. Will call. Address Feathers, Box 76, Newport.

LOST AND FOUND.

LOST—On 20th inst., an envelope containing two 20-dollar bills, either at Torpedo Station or on Thames street. Reward by returning to 28 Gould street.

LOST—Saturday afternoon, gold locket and chain. Finder please return to H. Grosh, 125 Second street, and receive reward.

FOR RENT, ROOMS AND BOARD

REALTY HALL

Rents for $15 to $20 a night. Largest, best ventilated and most convenient hall in the city. Also one store and 4 offices. Apply at building.

TO LET—Lower tenement of 4 rooms at 17 Bachelor's court. Apply at 479 Spring street.

TO LET—Tenement 21 Green street, tenement over candy store 344 Thames street; modern improvements. Apply J. Alton Barker.

TO LET—Cottages 24 and 26 Anthony street. Apply on premises.

TO LET—Lower tenement at 292 Broadway, up-to-date plumbing; gas, electricity, separate furnace. Apply to Dr. H. H. Luther, 60 Touro street.

COTTAGE and TENEMENT to let on Narragansett avenue. Call at 29 Narragansett avenue.

TO LET—There is one office and one only to rent in the Daily News building. It is on the first floor above the street, is one of the larger rooms, has fine light and steam heat, janitor's service and use of lavatory. Apply at the Daily News Office.

TO LET—Upper tenement on Bradford avenue. Inquire of W. F. Adams, Clifton House.

EMPLOYMENT OFFICES.

Employment Office.

MRS. M. A. ROSS,

Successor to the late Mrs. Knutson.

541 Spring street, cor. Narragansett Avenue.

This business will be continued in the future on the same approved system and extensive scale as in the past. First-class help can be found at this office.

Telephone 108.

Notice of Removal.

MRS. N. McMAHON begs to inform her patrons and friends that she has removed her Employment Bureau from 22 John street to 19 John street and that business will be carried on as heretofore in a prompt and satisfactory manner. Open during winter.

Telephone 945.

MRS. HODGSON,
INTELLIGENCE OFFICE,
Telephone 788. Opposite City Hall.
56 Broadway.

MASSAGE AND CHIROPODISTS.

DR. E. C. HOLLOWAY,
CHIROPODIST and ELECTROLYSIAN
Ingrowing Nails, Hair Moles, Warts removed (painless). Massage. Open evenings. Telephone 341-2.
Office 79 Spring.

Chiropody
Manicure.
HELEN A. MURRAY.
13 Pope Street.
Scalp-Massage, Children's Hair Cutting
Tel. 755.

NEWPORT HOTELS.

F. H. WISWELL, PROPRIETOR.

NEW PERRY HOUSE.

Makes a specialty of Catering to Private Parties, Clubs, Sociables and Banquets.

Best of everything. Excellent service and moderate prices.

Cleveland House

27 Clarke Street.

Modern in every respect.
Rooms—Single, Double or en Suite.
All Home Cooking.
Table Board a Specialty.

People desiring nice, quiet, pleasant apartments, permanent or transient, Apply to Cornelius Moriarty, Prop.

UNITED STATES HOTEL

LATELY REFURNISHED AND UNDER NEW MANAGEMENT.
Open the Entire Year.
Reduced rates by the week or month.
W. PETERSEN, Prop.

Ford Cars.

4 Cylinder Runabout, Model N, $600.
6 Cylinder Touring Car, Model K, $2,800.

Demonstration by Appointment.
EDWARD R. CONROY,
Distributor.
39 Annandale Road.
Newport, R. I.

FOUND ON FREIGHT CAR.

Three Men Dead and Unconscious, Evidently Struck by Bridge.

SOMERVILLE, Mass., March 29.—Three men, two of them dead and one unconscious, were found in a heap on top of a freight at the Somerville station on the Fitchburg division of the Boston & Maine railroad today. Apparently while riding on top of the car the men had struck an overhead bridge. Each had his pockets filled with cigars, tobacco and other articles, such as are kept for sale by tobacco dealers. The unconscious man was taken to a hospital, where he was revived sufficiently to state that his name was Thomas Donovan and that he and the other men had robbed a tobacco store at Leominster. Before he could give the names of his associates or tell a longer story he became unconscious again, and the physicians say that he will die.

Subsequently the dead men were identified as Joseph B Connors and Valentine Butler, both of Waltham. Each of the persons is about 18 years of age. Police inquiry indicates that the reported robbery did not occur at Leominster, and effort is being made to trace the movements of the young men, on the theory that the robbery occurred at some point between Fitchburg and Waltham, and that the men boarded the train to go to their homes. The accident, it is thought, happened before they reached Waltham, and they were carried by that station to Somerville.

During the forenoon Inspector McKenna of Waltham arrived here, and cleared the mystery of the robbery to the satisfaction of the local police by identifying two of the men as persons who were wanted at Waltham in connection with the robbery of the cigar stand at the Waltham railway station night before last. The articles found upon the men today agreed with the description of some of those taken from the Waltham station.

THREATENED BY STRIKERS.

Central Fall Weaver Told He Would be Shot to Death.

CENTRAL FALLS, March 29.—Paul Peterson of this city, one of the employes at the Royal Weaving Company's mills who attempted to break the strike among the 450 weavers, visited Mayor Freeman in the city hall today, and told the mayor that four men had threatened to take his life if he did not stay in the background. The mayor referred the mater to the police, who are investigating. Peterson claims that the threat was made in a restaurant, and that the four men, whose names he has placed in the hands of the police, came to a table where he was sitting and told him if he went to work again before the strike had been settled he would be shot to death. Peterson says he fears for his life.

ESTATE OF OVER $2,000,000.

Will of Mrs. Susan B. Cabot of Salem Has No Public Bequests.

SALEM, Mass., March 29.—An estate estimated at between $2,000,000 and $3,000,000 is disposed of by the will of Mrs. Susan B. Cabot, which was filed in the Essex probate court here today. There are no public bequests. Mrs. Cabot was the widow of J. S. Cabot of Boston and Beverly, who was mayor of Salem 60 years ago. Colonel George R. Jewett of Salem, a former member of the governor's staff and the financial agent of Mrs. Cabot, receives a cash bequest of $250,000. There are about 25 bequests to servants and friends, ranging from $2,000 to $15,000. Mrs. Sarah Jewett, the author, receives a legacy of $20,000 and a share in the Boston Athenaeum. Mr. Cabot's mansion at Mingo beach, Beverly cove, is left to Robert Saltonstall, while another Beverly mansion is bequeathed to John L. Saltonstall. The will establishes a trustee fund of $800,000 for the benefit of Mary E. Almon. The residue of the estate goes to the children of Josephine Saltonstall.

RECOVERS FROM NERVOUSNESS.

Thaw Now Anxious and Ready for Inquiry to Proceed.

NEW YORK, March 29.—This being Good Friday there is a lull in the Thaw case. His examination by the commission in lunacy, which is to determine his present mental condition, will be resumed tomorrow morning. The proceedings will be in private, as they were yesterday, at the prisoner's request.

It was learned last night that when the commission asked Thaw to take the witness chair yesterday, preparatory to questioning him, he made a short statement, the purport of which was that he was entirely willing to be interrogated, but that he wished the questions put to him in a plain way, so that he could understand them without trouble.

Most of the examining was done by Chairman David McClure. Dr. Leopold Putzel, the alienist member of the commission, asked some questions, but devoted himself to careful observation of the prisoner.

A. Russell Peabody was the first of Thaw's lawyers to call upon him at the Tombs today. After a half hour's interview with the prisoner, Mr. Peabody said: "Thaw is feeling splendidly today and seems thoroughly fit. He has recovered from whatever nervousness he may have had regarding the first session of the commission in lunacy, and is now ready and anxious for the inquiry to proceed. He feels entirely confident as to the outcome."

BEAUTIFUL SAN REMO.

Attractiveness of This Lovely Resort in the Italian Riviera Pictured by a Newport Woman.

The following letter was written by Miss Almira M. Horgan, daughter of Mr. and Mrs. Patrick H. Horgan, from San Remo, Italy, where she is studying art, to her "Newport friends":

One of the most beautiful parts of the whole Mediterranean coast is the Italian Riviera. The climate is most tempting. Its winter and spring are considered milder than those of Nice, a fact that is due to the Appennines, which shut off the cold north winds.

Of the resorts on the Italian Riviera, San Remo is by far the most famous. The season is now at its height in this fairy city by the sea. Every day brings its quota of guests, new faces on the promenade, new equipages on the driveways. The life and movement is indescribable. The bugles of the touring automobiles ring out gaily on the clear air, and mingle with the splash of the foam from the pretty little steamers coming into the dock just opposite my window, to take up passengers from Monte Carlo and Nice.

Merely to be alive is a delight in such a climate and such a region, where everything calls to gladness. The tropical vegetation which meets the eye on every side is inexpressibly lovely; in the superb gardens, o the promenade, in the villas, palms of every variety, flowers of every hue, rare trees of perennial foliage, refresh the mind as well as the eye.

The modern town, built along the border of the sea, consists of a group of splendid palaces, hotels and gardens. The latter, washed by the waves, form a charming lounging place at any hour, to read, to work, or merely to watch the ever changing sea; or to have one's picture taken under the palm trees by artists who are always at hand.

Another tempting resort is the Via Vittoria Emanuele, the principal business thoroughfare, where hours fly very quickly among the rare and costly works of art displayed there, among which may be classed the dreams of gowns, hats and laces.

When one has thoroughly enjoyed the beauty of modern San Remo then it is time to make a tour of the "old town." Crooked streets, twisted into many spiral curves; every house linked to the house opposite by a stone arch, from the second or third story, which spans the narrow street; occasionally coming out on a sunny piazza, on which stands a church; then up again through the gloom of many-arched streets, until finally we find ourselves on a commanding eminence, where the gardener's skill has evolved from the dry soil a tropical garden of extraordinary beauty, "The Garden of Regina Elena."

We are well repaid for the tortuous climb by the incomparable views on every side. Broad steps of white marble lead still higher, and on the extreme summit of the hill we reach the lovely church of "Our Lady of the Coast," the interior of which is richly decorated with works of the great masters, in painting and sculpture. It has also some very rare alabaster columns. There is a carriage road to this church, but it is better to go on foot or on mule back, because on the carriage road we lose the bewildering beauty of the maze of narrow streets, those streets which are so frequented by artists that their reproductions must be familiar to every eye.

The drives on every side of San Remo are enchanting—to Ospedaletti, Bordighera, and further, along by the sea; or to the famous pilgrimage churches which crown the heights. Beautiful walks abound here; for miles a good walker can follow the many windings of the coast; or best of all is the exploring tour into the "Old Town."

PAID FOR LUNCHEON.

A woman of good social standing tells this Bridge story: "I was invited to a luncheon recently, and after the meal, bridge was suggested. I asked to be excused, but my hostess insisted I must play, so with excuses for possible blunders I 'cut in.' I was 'in' every time, and lost, as I do in our family circle, where I am trying to learn. We had a pleasant afternoon, but the unpleasant echo came the next evening when my husband returned from his office with the news that my hostess had sent him a bill for $97, that being the amount which she wrote I had lost at bridge the day before.

"At first he wanted to have my hostess arrested for keeping a gambling house, but on second thought, to avoid notoriety, he sent his check for $100, writing on the check, 'Bridge, $97; luncheon, $3,' and he says he will have more fun with the voucher when it comes back from the bank than my hostess will have with the $100."

Tonic Iron

Why do we put it in VINOL?

Because cod liver oil lacks just one ingredient the blood needs—tonic iron.

So, in taking Vinol, you get two tonics in one.

All the medicinal elements found in the cods' livers and their oil, and tonic iron added.

This makes Vinol the finest body builder and strength creator we have ever sold.

WRIGHT & HAY Druggists.

Easter Shoes.

We are receiving our spring stock this week, which has been purchased for spot cash, which enables us to sell at lowest prices.

Bijou Shoe Dept.,

39 Thames Street.
J. M. SWAN, Manager.

ARCTIC ICE CO.,

DEALERS IN
Natural and Artificial
ICE.
Office Commercial Wharf.

For Men of Fine Habits
IN FOOTGEAR.

THE RAMLOSE SHOE is built of the choicest material in the most fastidious manner, gives tone and character for footdress. The styles are authoritative examples of fashion's maturing degrees. The fit is in advance of custom work—comfortably roomy, fashionably neat, wear longer; no other just like them.

Try a pair for Easter.

At RAMLOSE'S, 43 Thames St.

ALL NEED THEM.

We have safe-deposit boxes for the use of administrators, guardians, trustees of societies, etc. The expense is nominal—$5.00 per year, or by the month at same rate.

NATIONAL EXCHANGE BANK,
38 Washington Square.

LOCOMOTIVE EXPLODES.

Ore Train Rushes Down Embankment, Injuring the Crew.

YOUNGSTOWN, March 28.—A locomotive attached to an ore train on the Pittsburg, Youngstown & Ashtabula road, a branch of the Lake Shore line, exploded at Lockwood, 30 miles southeast of here, today. The engineer, H. E. Watson of Mahoningtown, Pa., was not be found, and it is supposed that he was blown to pieces. The fireman, F. F. Bancroft, of Ashtabula, Brakeman Cury of Mahoningtown and a tramp were badly hurt. When the engine boiler blew up the locomotive and 12 cars of ore went down the embankment. The engine was demolished.

HOW IS THIS?
The Biggest Bargain Ever Offered

Come and see for yourself.

1 new Cook Stove full guaranteed,	$28.00
1 Double Roasting Pan,	.69
1 Home Copper Tea Kettle,	1.85
1 Agate Frying Pan,	.25
1 Rebecca Teapot,	.25
1 Hand Broiler,	1.25
1 Coal Hod,	.35
Value	$32.24
To be sold, complete,	$25.00

Red Key Store, 106 Broadway.
Telephone 981.

LIVERY STABLES.

HORSES

Have them CLIPPED in the Spring. It's just the right thing. Then you'll be in the ring, with all up-to-date Bosses.

Best facilities for quick and satisfactory work.

Cooke's Stable,
Tel 1013. MARLBOROUGH ST.

Maxwell Automobiles.

I have the agency for Newport and county. If you intend purchasing an automobile consult me. Can give you the benefit of my long experience.

FOR SALE—ONE MODEL D CRESTMOBILE, 1904.

Marlboro St. Automobile Exchange
GEO. W. SMITH.

HALL & LYON CO.

Of New England,
APOTHECARIES,
With Shops Almost Everywhere.

CIGAR COMBINATIONS.

No. 1.	No. 2.	No. 3.
	2 Capadura Pouches	Clear Havana.
2 Major Londres	2 Blaine Perfectos	2 Augusto Margaritas
1 Burns Conchas	2 Judge Kent Londres	1 Chas. the Great Lon.
	2 Century Club Perf	2 Cultura Panetela
2 Forest Prince Boug.		
5-10c. Cigars for 25c	8-5c. Cigars 25c.	5-10c. Cigars 25c.

EASTER PERFUMES.

GEORGIA ROSE
is our best-selling handkerchief perfume. It's a delightful odor and very concentrated, a few drops all that are required to use. Better try
GEORGIA ROSE.
It will please you.
Dollar an Ounce.

A BOTTLE OF
ASCENSION VIOLET
Makes a nice Easter gift. Has that delicate refined true violet odor.
Handkerchief Extract—
50c., $1, $1.75 bottle.
Toilet Water—
25c., 50c., 75c., $1.25 bottle.
Sachet Powder..50c. oz. bottle.

FROM OUR CANDY KITCHEN.

Cocoanut Snowflakes,
Peanut Wafers
Walnut Chips,
Stuffed Dates,
Horehound Drops,
20c. Per lb.

FENWAY CHOCOLATES,
25c. a 1-2 lb. 50c. a lb.

B. & S. LICORICE JUJUBES, 20c. lb.
SATURDAY CANDY, 29c. lb. box.

H. & L. DRY PACKED ICE CREAM
Is gaining in favor every day—
GOOD REASONS: Tested Jersey Cream, largest percentage of butter fat. Finest real fruit flavors. Smoothness and extreme goodness. Never varies, always in good condition. Never out of any flavor of the season.
Quarts 50c. Pints 25c. All ready to Take Home.

212 Thames Street.

Have Your MOTOR CYCLE or BICYCLE Repaired

And refinished now. FREE STORAGE for the winter on all repair jobs. Send us a postal or call us up by telephone and we will call for work and give estimates.

Telephone. CHASE'S MOTOR CYCLE GARAGE. 115 Bellevue Av

BASED ON QUALITY. SOLD ALL OVER
CAPT. COTTON, 10¢
H. WEINER & SON CO., MAKERS, NEWPORT, R.I.

Newport Trust Company

In EVERY DEPARTMENT OF BANKING we are prepared to serve the people in an acceptable way.

We solicit your business.

FUNDS FOR TRAVELERS.

We issue a Letter of Credit payable in foreign lands. This letter allows you to draw expense money just as you need it. It also insures absolute safety. Send or call for one of our pamphlets, Funds for Travelers or How to carry money when traveling.

AQUIDNECK NATIONAL BANK,
286 Thames Street.

FINANCIAL.

The New Jersey Mineral Co.

Newark, N. J., Feb. 28, 1907.
Mr. George A. Pritchard,
Dear Sir:
We have just closed a sale with S. B. & Co. so you will not have to write them again.
The development is progressing finely, and is well under way.
The stock is selling good, and we are going to make an enormous success.
Yours very truly
Arthur L. Richards,
President.

If you have a little money to invest, don't lose an opportunity to get some of this stock at $12.50 a share which is 50 cents on the dollar of par.
GEORGE A. PRITCHARD, Agent.

BROWN BROTHERS & CO.,
New York.

BANKERS.

BROWN, SHIPLEY & CO.,
London.

J. J. Quinlan & Co.,
OF BOSTON.
Newport Branch, Rooms 1 and 2, Kinsley Building, over Aquidneck Bank.

STOCKS,
GRAIN
—AND—
COTTON.

Charges. Prompt Service. Tel. 79.
Moderate Margins. No Interest
C. A. Wahlgren, Manager.

R. C. BACHELLER

Carriage Repairing, Trimming Painting, Varnishing.
365 Thames Street.
Telephone 1241.

HAMILTON,
WALTHAM AND ELGIN
WATCHES.

The same watch will keep good time with one person and not with another. Let me help you in selecting a time piece with a knowledge obtained by practical experience.

GLAZIER, 96 Spring St.

CHAMPION'S LINE.
Naphtha Launches,
Sail and Rowboats.
The new launch Twentieth Century, now in commission, is a handsome and speedy boat and is to let by hour, day or week.
Telephone 871-4.

FINANCIAL.

NEW YORK, March 29, Wall Street—The stock market opened irregular, with Amalgamated Copper 86⅝, American Smelting 115½, Anaconda 60⅞, Atchison 88¼, Brooklyn Transit 50¼, Canadian 167, Erie 23⅞, Great Northern preferred 136¾, Missouri Pacific 72⅞, New York Central 116¼, Northern Pacific 124, Pennsylvania 121, Reading 103, Rock Island 20⅝, St. Paul 128⅞, Southern Railway 21⅞, Southern Pacific 79, Union Pacific 132, United States Steel 34¾, United States Steel preferred 96⅝.

10—The London stock exchange being closed today no business originated from that centre on the local exchange. The opening dealings consequently were very dull. Prices were higher as a rule but there was a scattering of losses. Lackawanna sold at an advance of 5, Brooklyn Transit 1½, Union Pacific and Central Leather preferred about a point and Atchison, Great Northern Ore Certificates and United States Steel large fractions.

11.—Opening advices were sacrificed when profits were sought. The demand was so slight that considerable concessions had to be made to find a market and a number of the leaders sagged a fraction below yesterday's closing. Northern Pacific was forced down a point and Tennessee Coal 2½. General buying was resumed on a small scale later and the list rallied easily to a parity with the first prices or beyond. Atchison, Norfolk & Western and Lead gained a point, Smelting 2, Minneapolis, St. Paul & Sault Sainte Marie preferred 2¼ and Delaware & Hudson 2½.

Noon—Money on call nominal at 4½ to 5 per cent; prime mercantile paper 6 @ 7 per cent. A well distributed buying movement carried prices generally upwards, a great many active stocks rising between 1 and 1½ points over last night. Exceptional gains were Cleveland, C. C. & St. Louis 3½, Brooklyn Transit 3, St. Paul & Great Northern preferred 2½, Union Pacific, Northern Pacific, Atchison & Erie Second preferred 2, and Amalgamated Copper, Baltimore & Ohio and Atlantic Coast Line 1¾. Buying was less active at noon and prices receded a fraction. Bonds were irregular.

[Furnished by J. J. Quinlan & Co., 290 Thames Street.]

New York, March 29, 1907.

	Closing.
Am Car F Com	35½
Am Sugar Com	123¾
Am Coton Oil	29¾
Am Grass Twine	6½
Am Loco Com	62
Am Smelting Com	119⅞
Amalgamated	88⅞
Anaconda	62⅝
Atchison Com	89⅝
Atchison Pfd	95⅛
Baltimore & Ohio Com	97½
Brooklyn Rapid Transit	52
Canadian Pac	182¾
Ches. & Ohio	41
Col. Southern	25½
Col. Southern 1st.	59½
Col. Southern 2nd.	50¾
Col. Fuel & I.	44⅞
Chi. & Alton	16⅝
Chi. Gt. Western	13⅞
Chi. Mil. & St. P.	151½
Chi. R. I. & Pac	31
Con. Gas.	122¾
Den. R. G.	30½
Del & Hudson	180
Erie Com.	24⅝
Erie 1st.	59½
Erie 2nd.	40
Ill Cen.	144½
Int. Paper	12⅞
Louis. & Nash.	117⅞
Manhattan	133½
Mex. Cen.	21¾
Missouri Pac.	74
Mo. K. T. Com	35⅞
Mo. K. & T. Pfd	64½
Nat. Lead Com	58½
N. Y. Central	117½
Norf. & Westn.	78
Ont. & Westn.	38
Peo. Gas. (Chgo)	89
Penna. R. R.	142¼
Pressed Steel	34⅞
Reading Com	101½
Rep. I. & S Com	25
Rep I & S Pfd	80¼
Southern Pac	80⅝
Southern Ry. Com	22
Tenn Coal & Iron	139⅝
Texas Pacific	28½
Union Pacific Com	134⅛
U. S. Rubber Com.	42⅞
U. S. Rubber Pfd.	101½
U. S. Steel Com.	35⅞
U. S. Steel Pfd.	97⅞
Wabash Com.	14
Wis. Cen. Com.	18
Western Union	80½

Sixty Years

In the refrigerator business is the record of the EDDY REFRIGERATOR. The result is the best refrigerator on the market today. EDDY REFRIGERATORS are not made of hard wood but of selected white pine. Repeated tests have shown that white pine is the best wood to retain the cold and that it will not warp. HARD WOOD WILL WARP.

EDDY REFRIGERATORS

Are not lined with porcelain, hence there is nothing about them to break or crack and retain odors. A full line of these famous refrigerators may be seen at

W. K. COVELL'S,

SOLE AGENT. 163 Thames Street.

EASTER.

We are showing an especially attractive line of Sterling Vases, Picture Frames of latest designs, Handsome Crosses, New Style Hat Pins, Egg Spoons, Flower Brooches and other articles suitable for Easter Gifts.

HERRMANN,

Jeweler and Silversmith,

204 THAMES STREET.

Abram Almy Co.,

COAL

—AND—

WOOD.

173 THAMES STREET.

TEL. 957.

PIQUANT and APPETIZING

SAUCES.

Mason's A 1, pint size,	.35
Mason's A 1, ½ pint size,	.20
Harvey's Lazenby's Sauce,	.32
Essence of Anchovies,	.32
Walnut Catsup,	.20
India Soy,	.20
China Soy,	.20

Jas. H. Drury & Co.,

249 & 246 Thames Street.

King Tangerines,

BEET TOPS, DANDELIONS.

Car of Navel Oranges, Assorted Sizes.

BURLINGAME & CARRY

For Sale Cheap,

Second-Hand

Governness Cart,

WETHERELL,

Carriage Builder,

7 Sherman Street.

HOWARD,

Painting Contractor.

Best Work in Every Branch of the Business.

OFFICE, 21 EVERETT STREET

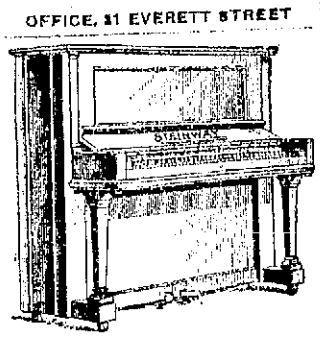

The price of this Piano, Ebonized Finish, $500. Mahogany $550.

You can't buy a better one.

BARNEY'S MUSIC STORE.
154 Thames Street.

Spring Tonic.

Hoff's Malt Extract, Per Bot. 25c., per Doz.	3.00
Wolff's Malt Extract, Per Bot. 15c., per Doz.	1.65
Dog-Head Porter, Per Doz.	2.00
Dog-Head Bass Ale, Per Doz.	2.00

F. P. GARRETTSON & CO.,

18 & 20 Washington Square.

Discharging Today.

The barge E. J. BERWIND is discharging today a cargo of extra nice **Wilkesbarre Coal** in stove, chestnut and egg sizes, all clean, fresh mined, dry and ready to use. Also in stock Lehigh and Red Ash Coals, all kinds of Wood and Cannel Coal for open fires.

Tel. or order at office of the

PERRY BROS. COAL CO.

HISTORY OF A MASTER GENIUS

Michael Angelo and the Fall of the Florentine Republic.

Closing Lecture in University Extension Course Given by Professor Shaw Last Evening.

Previous to the lecture in the University Extension course last evening it was voted that the executive committee which has served for the past two seasons be elected to serve for another year, and that Mr. J. C. Powys be invited to give his course Thursday evenings next season on "Representative Prose Writers of the Nineteenth Century." The committee consists of Mr. Frank M. Greenlaw, chairman, Miss Harriet E. Thomas, secretary; Dr. C. F. Barker, Mr. E. A. Sherman, treasurer; Mr. H. W. Lull and Rev. James Austin Richards.

The subject of Professor W. Hudson Shaw's last lecture was "Michael Angelo and the Fall of the Florentine Republic." Michael Angelo, master genius of the plastic arts and fighter for Florence, was of noble descent. He was apprenticed at the age of 13 to a workshop and was a protege later of Lorenzo di Medici, under whom he prospered, there being not a fragment of the sculptor's labor which did not live. Florence being intolerable under Piero de Medici, Michael Angelo next went to Bologna and Rome. He had a good intellectual training and as he received his ethical ideas from Savonarola he came forth untainted from the Medici palace and ready for self-denial and a laborious life. In Rome, then the scandal of western civilization, Michael Angelo achieved his finest work and thus disproved the statement that the best art is found only with the best civilization.

Michael Angelo's relations with Pope Julius II were then taken up. Pope Julius II was the most striking figure of the Renaissance period and a man of indomitable energy. He wanted to leave his name renowned as a patron of art and literature. He therefore ordered of Michael Angelo 70 statues to his memory and a new St. Peter's to contain them. The figure of Moses and two other figures were all that were executed of the commission. The frescoes of the Sistine chapel at Rome were executed by Michael Angelo in four years with the aid of assistants. Michael Angelo was characterized by devotion to his family and friends, disregard of money and tenderness of heart. He, however, was liable to gusts of temper and sarcastic utterances and was also contemptuous of criticism. His fresco of the Last Judgment expresses the character of the man, who has been called the prophet of the Italian Renaissance. He lashed the vices of his age, despaired of Rome and eliminated all hope and love from his Last Judgment. Michael Angelo was not a gentle, ideal, character, although his aims were lofty and noble. He was out of sympathy with his age and really scorned it, until in his old age he was mellowed and softened largely through the influence of Vittoria Colonna, a beautiful, brilliant widow who was full of good works and refined culture. In 1547 she died and Michael Angelo longed for death himself, his art seeming useless. From this time he became more and more like Savonarola.

At this point Professor Shaw took up the last days of Florence; the destruction of the republic and the return of the Medici in 1512; in 1513 the accession of Pope Leo X and the making of Florence an appendage of Rome; in 1523 the accession of Clement VII; in 1527 the sacking of Rome by German Lutheran and Spanish Brigands and the final splendid struggle of the Florentines for their liberties, resulting in the surrender of the city August 12, 1530. The best and most vivid history of these times is found, not in the pages of history, but in the sculptures of Michael Angelo, which are lasting memorial of the fall of Florence. Day, Night, Twilight and Dawn are the names of these sculptures which adorn the tombs of the Medici and their meaning has always been a matter of speculation. Although Florence is no longer great, she remains the most fascinating and most wonderful city of modern times.

At the conclusion of the lecture, views illustrative of the subject were shown and also views of Oxford University, England, of which Mr. Shaw is a fellow. The views of Oxford were excellent and were described as only a man in love with his Alma Mater could describe them. Views of his church in Stamford, England, were also shown.

Before the meeting adjourned Professor Shaw, spoke of the pleasures he had experienced in Newport and thanked Mr. McLennan for his fine work with the pictures. Many remained to shake hands with Professor Shaw, whose addresses have been scholarly, entertaining and instructive, and his personality delightful.

A SCOTCH CONCERT.

The Clan McLeod Concert next month is expected to be a great success, as for the past two years this society has put excellent talent on the platform. This year's program is a change from the last, having more variety. Miss Ogilive is said to be one of the finest Scottish soprano appearing in the United States today. Mr. Sykes is the possessor of a tenor voice of purity and compass and has had a thorough musical training. Mr. James King is a baritone of high quality who has sung in most of the large cities of the United States and in England. Mr. Lincoln Essex is a comedian who has wide experience in concert work and comes to this country with highest testimonials from some of the most exclusive clubs in England. The Highland dancers are also a new feature in Newport and their dresses are pretty and their dancing fine. Mr. R. H. Munro of Newport is well known among the Scotch as a singer of Scottish songs.

KNIGHTS OF HONOR IN SESSION.

Annual Reports and Election of Officers at Thirtieth Assembly of Order in Providence.

The thirtieth annual session of the Grand Lodge of Rhode Island, Knights of Honor was held in Providence yesterday, over 50 past dictators, representing every subordinate lodge in the Rhode Island jurisdiction, being in attendance.

In his annual report Grand Dictator Thomas H. Holden of Phenix went at some length into the history of the order, saying that in his opinion different planning at the time of the inception of the organization would have been the means of avoiding the adversities which have been visited upon the order in the past. He thought that under the circumstances prevailing at present, it would not be a bad plan for all of the lodges in Rhode Island to consolidate into one, with financial reports in the various cities and towns, the only objection to this plan being the possibility that such a move would tend to discourage a proper rivalry between the different lodges.

Grand Reporter Oscar A. Carleton of Providence read his annual report, which showed the condition of the order, giving initiations, suspensions and deaths.

The report of the Grand Treasurer, Philip S. Chase of Providence, was read giving receipts and expenditures, and showed the order to be on a sound financial basis.

Officers for the ensuing year were elected as follows:

Grand Dictator—Dr. A. Arlington Fisher of Providence.

Grand Vice Dictator—Edward B. Barker of Providence.

Grand Assistant Dictator—William H. Skeel of Providence.

Grand Reporter—Oscar A. Carleton of Providence.

Grand Treasurer—Philip S. Chase of Providence.

Past Grand Dictator—Thomas M. Holden of Phenix.

Grand Chaplain—James D. Carpenter of Pawtucket.

Grand Guide—Fred B. Wood of Providence.

Grand Guardian—Mrs. Louisa M. Sherwood of Providence.

Grand Sentinel—H. O. Bateman of Providence.

First Grand Trustee—Edwin W. Wheelock of Woonsocket.

Second Grand Trustee—William T. Huntington of Providence.

Third Grand Trustee—William P. Denman of Newport.

Representative to Supreme Lodge—David F. Sherwood of Providence.

At 1:30 the assembly adjourned for dinner and on re-assembling discussed various amendments.

ELECTION OF OFFICERS.

At the annual meeting of Newport Lodge, No. 104, Benevolent and Protective Order of Elks, last evening

CHARLES H. SULLIVAN.

the following officers were elected for the ensuing year:

Exalted Ruler—Charles H. Sullivan.

Esteemed Leading Knight—Vernon B. Anderson.

Esteemed Loyal Knight—Robert A. Dunphy.

Esteemed Lecturing Knight—J. Frank Albro.

Secretary—Arthur B. Connerford.

Treasurer—John F. J. O'Connor.

Tyler—James McLeish, Jr.

Representative to Grand Lodge—James R. Crowley.

Alternate—William P. Clarke.

Canonchet Lodge, No. 2439, G. U. O. O. F., has elected the following officers for the ensuing three months:

Noble Grand—T. Mathews.
Vice Grand—C. C. Brown.
Past Noble Grand—J. W. Clark.
Noble Father—P. E. Yancey.
Past Noble Father—W. Hallbeck.
Elected Secretary—D. A. Crockett.
Treasurer—James T. Allen.
Chaplain—Rev. Henry N. Jeter.
Permanent Secretary—E. O. Jackson.
R. S. to N. G.—T. L. Jenkins.
L. S. to V. G.—W. B. Tabler.
R. S. to V. G.—W. B. Wilmore
L. S. to V. G.—James Slade.
Inner Guard—D. J. Ayler.
Warden—J. H. Colbert.
Advocate—R. F. Brown.

At the annual meeting of the Current Topics Club Wednesday afternoon the following officers were elected for the ensuing year:

President—Mrs. Frank M. Greenlaw.
Vice President—Miss Blanche Leavitt.
Secretary—Miss Mae Stenhouse.
Treasurer—Mrs. W. B. Storrs.
Executive Board—Mrs. M. S. W. Marsh, Miss Elizabeth B. Peckham, Miss Ethel K. Symes-Nowell.

EASTER NOVELTIES.

Decorated China Eggs.

Egg Cups and Egg Dishes.

ERASTUS P. ALLAN,

China, Glass and Earthenware,

131 and 133 THAMES STREET.

CANNEL COAL

NO. 2 CHESTNUT.

Heirs of George Bowen,

Telephone 915.

BOWEN'S WHARF.

SAWED WOOD.

KINDLING WOOD.

WHITE ASH COAL. RED ASH COAL.

ROUTINE BUSINESS.

Board of Aldermen Orders New Hose for Fire Department.

Firemen's Vacations and New Horse from Proceeds of Sale of Old Ones Discussed.

The weekly meeting of the Board of Aldermen Thursday evening was quite an important one in several respects. It was a quiet one, though there was much talking. Alderman Kane, who was expected, was not present, and the familiar faces were the only ones seen. Mayor Clarke presided and Aldermen Kingman, Shepley, Boyle and Cottrell; City Solicitor Burdick and Chief Engineer Kirwin were present. City Clerk Stevens was indisposed and Deputy City Clerk Fullerton officiated.

Weekly pay rolls were approved as follows: Streets and Highways, $458.67; weekly salaries, $168.19; police, $792.92; fire department, $454.02; also the monthly pay roll of the police, $468.31.

Thomas E. Sherman was elected a weigher of ice, etc.

A communication was received from the Board of Firewards, asking for 1,000 feet of hose before the price goes up, the cost to be $800. The board voted to authorize the firewards to purchase the hose at that price. There was some talk about buying in town, and about different grades of hose, etc. Chief Kirwin explained that all the good hose in the department is of one brand, which is bought from the Combination Ladder Company and is considered good, as it has worn well. There is another good brand, which costs $1 a foot. Up to two years ago the department had 2,000 feet a year. For the past two years 1,000 feet a year had proved sufficient.

During the discussion Mr. Boyle suggested that the hose be purchased before Mr. Colt is elected Senator, as the price is likely to jump then. Mr. Burdick said there was no occasion to hurry, to anticipate the election.

Several petitions were referred to the public meeting of the board, next Tuesday.

There was but one bid for printing the city documents. It was from the Mercury Publishing Company and asked for $325 a page for the city documents, 1,000 copies; $3.40 a page for the tax list, 3,600 copies, and 97 cents a copy for binding in sheep 500 copies of both documents and tax list. It was explained that the cost for the documents is 38 cents a page more than last year because of the larger number of copies, the increased number of pages with table work, and the increased cost of paper. The bid was accepted.

The claim of Mrs. J. H. Barney, for injuries received from falling on Touro street, was taken up and it was voted to grant her $500. There was no question but Mrs. Barney had been injured and had suffered.

The claim of Miss Emelie Duffin, for $2,500, for injuries claimed to have been suffered from falling over a step on Thames street, was then taken up and she was given leave to withdraw. There was some talk over the subject. Mr. Boyle claimed that if she had a case it was properly against Henry C. Anthony and not against the city. He said the city had been too easy in many cases, and it was time to change. He had been to this place, and found a street light within 40 feet of the step. The step is not there now, Mayor Clarke having had it removed. Mr. Boyle said it was Mr. Anthony's expectation to build to that step and still have it project on the sidewalk.

City Solicitor Burdick said there is a bill before the General Assembly which affects Newport, giving firemen a day off each week. There was a hearing before the judiciary committee Thursday and the city solicitor of Providence appeared and opposed the bill. Chief Kirwin was asked about conditions here, and said the firemen now have two days a month and ten days a year vacation. It was suggested that they recently have received an increase of pay. It would cost Newport $1,000 a year to comply with this bill. Mr. Burdick said it would cost Providence $30,000 a year. It was suggested that it was introduced from some country town and is another attempt of the legislature to legislate on things which affect the cities.

Mr. Boyle said the firemen now have 34 days a year vacation, more than a month, and under this new arrangement would have two months. He thought they had enough. If there were occasion to give them more the city authorities could attend to it. He thought the policemen would like to have some vacation. The chief said that in addition to the vacation the firemen have 30 days' sick leave without loss of pay, if sick. He had not heard any demand for this among the firemen, but of course they would take anything they could get, and the board did not blame them. No formal action was taken, the city solicitor saying he simply wished to know the sentiment of the board, and he had that.

There was another talk over a proposition to buy an extra horse with the money received from the sale of the two fire department horses. Chief Kirwin brought up the matter as a suggestion. The department is often short, and is just now. Horses are hired at $2 a day and the department takes what it can get. The horses may be unfit in some ways to work with the department horses, and it seemed to him a matter of economy to have an extra horse for such emergencies. He was asked if that horse could not haul coal for the steamers, instead of paying for that, and said there was no one to drive it, and no wagon to haul the coal, and no place to keep a wagon.

Mr. Cottrell said the money received from the sale of the horses must go to the city treasurer, and could not be used for fire department purposes. City Solicitor Burdick said that was so. If a horse is deemed necessary, it should be purchased from the regular appropriation. There was considerable talk about appropriations and the use of the money appropriated, and the board refused to budge from the straight line of the new charter in any way. Things must go according to the law.

The board adjourned at 8:56.

GEM

Incandescent Lamp Units

Are the most economical for store and shop lighting. They will give twice the useful light of an ordinary incandescent lamp with the same consumption of current. This is due to the design of the Holophane Pagoda shades, which are designated to be used with this Special Lamp, and to the lamp itself, the lamp consuming but 2.5 watts per candle power.

We will be pleased to furnish GEM UNITS on trial to all customers.

The complete unit is inexpensive in cost and operation.

ILLUMINATING DEPARTMENT.

OLD COLONY STREET RAILWAY CO.

449-455 Thames St.

Telephone 28.

WINS DECISIVE VICTORY.

Pennant to be Awarded to Junior Middles—Soldiers Tie Score and Galahads Defeat Y. M. C. A.....

The Junior Middles played their last game of the season in the interclass series yesterday afternoon, and won a decisive victory over the Junior five. The game was the closest played by the Junior Middles, the score being 29 to 13. In the last match with this team the Juniors lost, 34 to 12. Merrill made all the points but 4 out of the 22 made by his team in the first half. He shot 4 baskets from the floor and 10 fouls out of 12 tries. Altogether, 24 fouls were called, 15 on the Juniors and the others on the Junior Middles. Out of 9 tries on fouls Martland scored 5.

The score in the second half was 7 to 7, each side getting 3 baskets and one foul. Clever playing by Murphy, Walsh and Martland held the Junior Middles down. The Juniors have played much closer games with the Junior Middles than either of the other class teams. This being the last match of the series the Junior Middles hold first place, and will get the pennant offered by Headmaster Thompson. They have played six games and lost none. The Juniors come second, with 3 won and 3 lost. The line-up was as follows:

Junior Middles.		Juniors.
Freeman, r. f.	r. f.,	Martland
Merrill, l. f.	l. f.,	Walsh
Taylor, c.	c.,	Sullivan, Olivea
McMahon, r. b.	r. b.,	Olivea, Murphy
Gibson, l. b.	l. b.,	Barker

The score: Junior Middles 29; Juniors 13. Goals from floor—Freeman 4, Merrill 5, Martland, Walsh 2, Sullivan. From fouls—Merrill 11, Martland 5. Referee—Pitman.

At the Young Men's Christian Association gymnasium last night there were two games of basket ball. The Seventy-eighth Company team defeated the One Hundred and Tenth Company, 34 to 20, for the army championship, and the Galahad team defeated the Association team, 20 to 15. Both games were rather scrappy, the soldiers especially hustling things to make up for a slowness in the first game between the teams. The score now stands one game each between the soldiers, the One Hundred and Tenth Company having won the first game, March 21, by the score of 22 to 16.

MORTGAGEE'S SALE.

Mortgagee's Sale.

WILL BE SOLD at public auction on **Saturday, the 20th day of April, A. D. 1907,** at 2 o'clock P. M., on the premises of Patrick H. Welch, Lee's wharf in the City and County of Newport in the State of Rhode Island, by virtue of the powers of sale contained in a mortgage deed made and executed by Patrick H. Welch to Oscar H. Tefft, dated December 15th, A. D. 1904, and recorded in Volume 9 of Mortgages Personal Property at pages 86 and 87, in the city of Newport, the conditions of said mortgage having been broken.

All the teams, wagons, horses, tip-carts, scales, derricks, tubs, engines, chutes, bins, screens, shovels, baskets, bags and all other personal property now located and situated upon the premises of the said Patrick H. Welch on Lee's wharf in the said City of Newport, used in or connected with the coal business of said mortgagor, consisting of one dark bay pair team horses, bought of John Sullivan, one pair of team horses, gray and bay, bought respectively of Wm. J. Underwood, and of one Dennin, one white horse, bought of W. J. Dunn, one pair bay horses, bought of Fred Greene, one roan horse, bought of Fred Greene, one new double dump cart, three one-horse tip-carts, one express wagon, one pair new double harnesses and collars, two single express harnesses, two new tip-cart harnesses, two double dump carts, one coal sleigh, one coal pung, and all other personal property, including office furniture and one four seated beach wagon as aforesaid, etc., etc.

By order of the Mortgagee, who hereby gives notice of his intention to bid at said sale or at any postponement or adjournment thereof.

OSCAR H. TEFFT.
Westerly, R. I.

A. B. CRAFTS.
Attorney for Mortgagee.

Mortgagee's Sale

WILL BE SOLD at public auction on **Saturday, the 20th day of April, A. D. 1907,** at 2 o'clock P. M., in front of the City Hall in the City of Newport, R. I. by virtue of the powers of sale contained in a mortgage deed made and executed by Patrick H. Welch and wife, Mary E. Welch to Oscar H. Tefft, dated April 22, A. D. 1904, and recorded in Book No. 45, page 218 of the Records of Mortgages in the Town of North Kingston, R. I., and in Volume 39 of Mortgages Land Evidence at pages 411 to 416 in the City of Newport, the conditions of said mortgage having been broken.

That certain tract or parcel of land with all the buildings thereon standing, situate in said city of Newport and bounded and described as follows, to-wit: Southerly on Lees wharf or Young Street continued 60 feet; westerly on the harbor or salt water 39 feet; northerly on land of Michael Killion 60 feet and easterly on land of Sumner M. Stine 39 feet including also any and all lands which may have been added to said tract by filling in at the salt water or otherwise, also a certain other tract of land with all the buildings thereon standing situate in said city of Newport and bounded northerly on land of Brown & Howard 58 6-12 feet; easterly on lands now or formerly of Samuel Engs and Hannah B. Williams 75 feet; southerly on a way leading down Lees wharf 10 feet; westerly on lands formerly of Joseph H. Record 40 feet; southerly again on said last mentioned property 48 6-12 feet then westerly on the harbor or salt water 40 8-12 feet, including also in this conveyance any and all lands which may have been added to said tract by filling in at the salt water or otherwise. Said two above described tracts including all the holdings of the said Patrick H. Welch at, on and near Lees wharf in said city of Newport and for a fuller description reference is hereby made to three certain mortgage deeds recorded in said city of Newport in the Records office as follows: Book 25, p. 470; Book 33, p. 136 and Book 39, p. 344; also a certain other tract or parcel of land with buildings thereon, situate in the town of Jamestown in said Newport county and described as follows: Northerly by a street 50 ft. in width, 73 feet; easterly by Prospect Place 100 feet; southerly by land of the estate of J. Hamilton Clark, deceased, 73 feet and westerly by land now or formerly of Isaac Howland and Daniel Watson 105 feet containing about 7,300 sq. feet also a certain other parcel of land being an island known as Fox Island and situate in Narragansett Bay in the town of North Kingstown said Island being north of Plum Beach lighthouse.

By order of the Mortgagee, who hereby gives notice of his intention to bid at said sale, or at any postponement or adjournment thereof.

OSCAR H. TEFFT.
Westerly, R. I.

A. B. CRAFTS.
Attorney for Mortgagee.

Mortgagee's Sale.

BY VIRTUE of the power of sale contained in a certain Mortgage deed, made by Joseph O. Barker (with Hannah M. Barker in release of dower) to the Savings Bank of Newport, dated August 5, 1898, and recorded in Volume 34, pages 228 and 229, of the Mortgages land Evidence of the City of Newport in the State of Rhode Island, breach of the condition of said Mortgage having been made and still existing; the said Mortgagee will sell at public auction, on White Street in front of the land hereinafter described, on **Monday, the 15th day of April, A. D. 1907,** at 12 o'clock, noon all the right, title and interest which said Joseph O. Barker and Hannah M. Barker had at the time of the execution of said Mortgage and did by said Mortgage convey, in or to that parcel of land, with dwelling house and improvements thereon, in said Newport, bounded South Easterly on White Street fifty feet; South Westerly on land of E. S. Newton fifty two feet; North Westerly on land of Mary Jones and land of Lawton fifty feet; and North Easterly on land of Richard Skelly fifty two feet, being the same premises conveyed to said Barker by George L. White et al by deed dated March 1895; and said property being all that was granted by said Mortgage deed, which deed is hereby made part hereof. And said Mortgagee hereby gives notice that it intends to bid for said property at said sale thereof.

SAVINGS BANK OF NEWPORT.
By G. P. TAYLOR, Treas.

Newport, March 22, 1907.

AUCTION SALES.

Fire Dept. Horse at Auction

SATURDAY, MARCH 30,
AT 10 O'CLOCK A. M.,
ON WASHINGTON SQUARE
One Fire Department Horse.

Also several wagons, Cart, Harnesses, etc., to settle an estate.

FRED W. GREENE,
Auctr.

AUCTION SALE

At Whitman Homestead, Prospect Avenue, Middletown, April 1, 1907,

AT 12:30 o'clock.

1 One-Horse Team, Wagon, 1 Pung Sleigh, Wheel Rake, Cultivator, Harrow, 1 Ladder about 24 feet, 161 of Hens, and other articles.

Sheriff's Sale.

STATE OF RHODE ISLAND AND PROVIDENCE PLANTATIONS.

NEWPORT, Sc.:

SHERIFF'S OFFICE.

NEWPORT, March 20th, A. D. 1907.

BY VIRTUE and in pursuance of an Execution Number 3800 issued out of the District Court of the First Judicial District of Rhode Island within and for the County of Newport, on the twenty eighth day of March A. D. 1907, and returnable to the said Court June 28th A. D. 1907, upon a judgment rendered by said Court on the Nineteenth day of March A. D. 1907, in favor of Dennis J. Sullivan of said Newport and doing business in Newport under the trade name of D. J. Sullivan and Company, plaintiff, and against John M. Hodgson Florist a New York corporation doing business in Newport defendant, I have this day at 25 minutes past 10 o'clock A. M., levied the said Execution on all the right, title and interest, which the said defendant John M. Hodgson Florist had on the 16th day of February A. D. 1907, at 50 minutes past 9 o'clock .....(the time of the attachment on the original writ), in and to the following described personal property to wit, office furniture, a lot of plants consisting of Palms, vines, ferns, Dahlia and Canna Roots and a large lot of other plants.

And Notice is hereby given that I will sell the said attached and levied on estate at a Public Auction to be held in the store and Green Houses corner of Bellevue and LeRoy Avenue in said City of Newport in said County of Newport on the **10th day of April A. D. 1907,** at 10 o'clock A. M. for the satisfaction of said execution, debt, interest on the same, costs of suit, my own fees and all contingent expenses, if sufficient.

FRANK L. DEBLOIS,
Deputy Sheriff.

FARM STOCK AUCTION,

Thursday, April 4,

AT 10 O'CLOCK A. M.

I will sell the Stock and Farming Implements on the farm of Mr. C. Henry Congdon,

East Main road, Middletown, R. I.,

CONSISTING OF

17 Cows, 300 Hens, Horses, 4 Stacks Hay.

Corn on cob, Potatoes, 12 Henhouses, 2 Hay Rakes, Mowing Machine, 2 Tedders, 4 Harrows, 5 Plows, 2 Cultivators, Carryall, Top Buggy, 2 Covered Wagons, 3 Sleighs, 2 Grindstones, 2-Horse Lumber Wagon, 1-Horse Lumber Wagon, 2-Horse Tip Cart, Open Buggy, Ox Wagon, Ox Cart Body, Lumber Wagon body and wheels, Harnesses, 2 Corn Shellers, 3 Root Cutters, Hay Cutter, all Stable Tools, Household Furniture and Hay and Straw in stable.

Fall River cars to gate.

If stormy next fair day.

Lunch will be served by Mr. David Allen.

FRED W. GREENE,
J. A. TABER,
Auctr's.

Auction Sale of Furniture,

Tuesday, April 2,

AT 10 O'CLOCK A. M., AT

10 CHURCH ST. COURT,

I will sell the entire contents of house, consisting of; Furniture, Stoves, Carpets, Crockery, Pictures, etc. Reason for selling, parties leaving Newport for residence elsewhere.

F. W. GREENE, Auct'r.

Household Furniture at Auction.

ON SATURDAY, MARCH 30, 1907.

AT 10 A. M. SHARP, ON THE

Amos D. Smith Place, Portsmouth, R. I.

I will sell the entire contents of the large house from cellar to attic, consisting of a number of Marble-top Chamber Sets, a quantity of Mattresses and Pillows, one very large Mirror, a number of small Mirrors, double Parlor Suits, Couches, Hall Settles, pieces of Antique Furniture, two children's Cribs, a great variety of Pictures and a quantity of Kitchen Utensils.

At 12 m. will sell one Chickering Square Piano and one extra good Billiard Table fully equipped. This will be the largest sale of its kind for a long time. Take Newport and Providence cars to Hedley street, then west to Cory's lane, or steam cars to Cory's lane, which is near the place.

J. T. GARDNER,
Auctioneer.

SPECIAL SALE

Of High-Class Thoroughbred Jersey Stock at Auction.

The chance of a lifetime to secure stock of this kind.

On Tuesday, April 2, 1907, at 10:30 A.M.

In rear of Town Hall,

PORTSMOUTH, R. I.

I will sell the surplus stock of Mr. Alfred Vanderbilt, consisting of 20 head of Jersey Heifers and Bulls; some are registered and all are eligible to register. Among them are the two prize-winning Bulls Ferns Gold Seal 3 years old and Foxy Andy of Oakland, 2 years old in January, which any gentleman would be proud to own at the head of his herd. The heifers are all solid color Jerseys and resemble pictures; I will also sell two thoroughbred Berkshire Boars and one Southdown Buck. All will be sold regardless of cost or value for the high dollar.

Newport and Fall River cars pass the place; also Newport and Providence cars within five minutes' walk; get off at Hedly street.

If stormy sale next day.

Consignments of all kinds solicited.

J. T. GARDNER,
Auctioneer.

WATER.

Persons desirous of having water introduced into residences or places of business should make application at the office of the Newport Water Works, 8 West Marlborough street. Office hours from 8 A. M. to 5 P. M.

NEW BOOKS.

Madame De Treymes
By Edith Wharton.

The Peter Pan Alphabet,
By Oliver Herford.

Hilma,
By W. T. Eldredge.

Mr. Barnes-American,
By Archibald Gunter.

As Ye Have Sown,
By Adolph Wyllarde.

The Whirlwind,
By Eden Phillpotts.

ALSO A VERY FINE LOT OF THOSE WATER COLORS.

SIMON HART,

202 THAMES STREET.

Telephone 204.

Easter Cards

—AND—

NOVELTIES.

CARR'S,

DAILY NEWS BUILDING.

THE LAPPIN STORE

A Store so Brimful of the New that no Idea of the Immensity of the Stock Could Possibly be Given by Description offers You its Help in the Matter of

Easter Preparation.

YOUR LONG GLOVES FOR EASTER.

In the matter of Gloves, we can say with Monte Christo, "The World is Ours."

Kids' Skins or Fabrics.

For women we've got any thing you may ask for and at prices from 15c. to $4.00 in all the correct new shades and lengths.

For men, skin gloves in new tans, greys, white and black. Fabrics, black and white. Prices from 15c. up to $1.50.

For Misses and Boys, all the colors suitable for the ages in skins and fabrics. Prices from 10c. to $1.25.

VEILS AND VEILINGS FOR EASTER

The Easter Costume is not complete without a veil for hat or face. Fashion decrees that elaborate face veils be worn.

The Lace Veils, trimmed Mesh Veils and Chiffon Veils, in all colorings and styles, are now very much in vogue.

Lace Veils 1½ and 1¾ yards long.

Chiffon Veils, 3 yards long, long, in all colorings, 50c. to $4.98

Chiffon Veils, 3 yards long, in all colorings, 50c. to $4.50

Plain and Spotted Tuxedo Veiling, in all colors, all meshes, a yard 25c.

STRICTLY MAN-TAILORED GOWNS FOR WOMEN

The exhibition of women's outer apparel for Spring is now fully representative of the advanced and prevailing fashions and includes a large number of exclusive styles not shown elsewhere. As particularly noteworthy we mention our exhaustive assortment of Women's Tailored Suits at $12.98, $16.98, $25 and up to $37.50

EASTER NECKWEAR SPECIALS

Representing a stock of all that is new and dainty in Spring neckwear for women. Many of the most beautiful designs are exclusive with us.

Embroidered Turn Over Collars at 5c.—Fifty dozen of the prettiest Embroidered Collars ever offered; ten styles from which to choose.

Other styles at 50c. and upwards.

Coat Sets—From 50c. and upward. In endless variety including Lace and Batiste effects; embroidered styles, also hand-made effects.

Ties, Bows and Jabots 25c. and Upward.

EASTER CLOTHES FOR THE BABY

Dresses, Hats, Bonnets, Coats, Long or Short lengths, all bright new stocks, best showing ever placed before you and prices lower.

We've received an immense shipment this week and you know our reputation for daintiness. Past attempts outdone this time. See them for yourself.

PRICES FROM 50c. UP.

SPRING WAISTS FOR WOMEN

Without doubt the greatest line of Women's Spring Waists shown in the New England States from 50 Cents up to $15.

BELTS, HAND BAGS AND PURSES

You will find many new styles here in the correct shades and widths, at small prices, for Boys, Girls and Women. From 10c. to $2.50.

L. W. Coudray,
147 Thames Street.